THE Hurricane 1955

Property of: R. K. Halstead, Police Department
Teel Road.

Charles Hooper

Kayo Barco

Marcia Abernathy

Julia Grey Wallace

Jim Hague

Bill Hall

Don Moss

Robert Greene

Nick Nelms

George Sanderlin

Rick Bube

Cis Fantsky

Fred Barth

Jack MacIver

Aoël Duncan

Horst Flora

Nancy Cathey

Bill Baxter

Lena Hutsenpiller

Marketta "Kitty" Fink

Emanuel Katrias

Kathryn Blake

Henri H. Ouellette Jr.

J. Shellman

Sue Sergent

Bill Simmons

163 30.00
DARY212

Jane Sullivan

Gerald T Shields

Virginia Humphries

Habil Lassiter

"Mac" Moore

Myrnie Woodward

Jane Fellam

Micky N. McCully

Saul G. Jacobs

Daniel H. Proulx

Biz Simpson

Anita Myers

JoAnn Johnson

Kermit Scarborough

Courtney Murphy

David Chrisman

Paul Holland

JoAnn Fennell

Judy Taylor

Rose Marie Price

Anita Cruser

Lucy Rae Ward

William Meacham

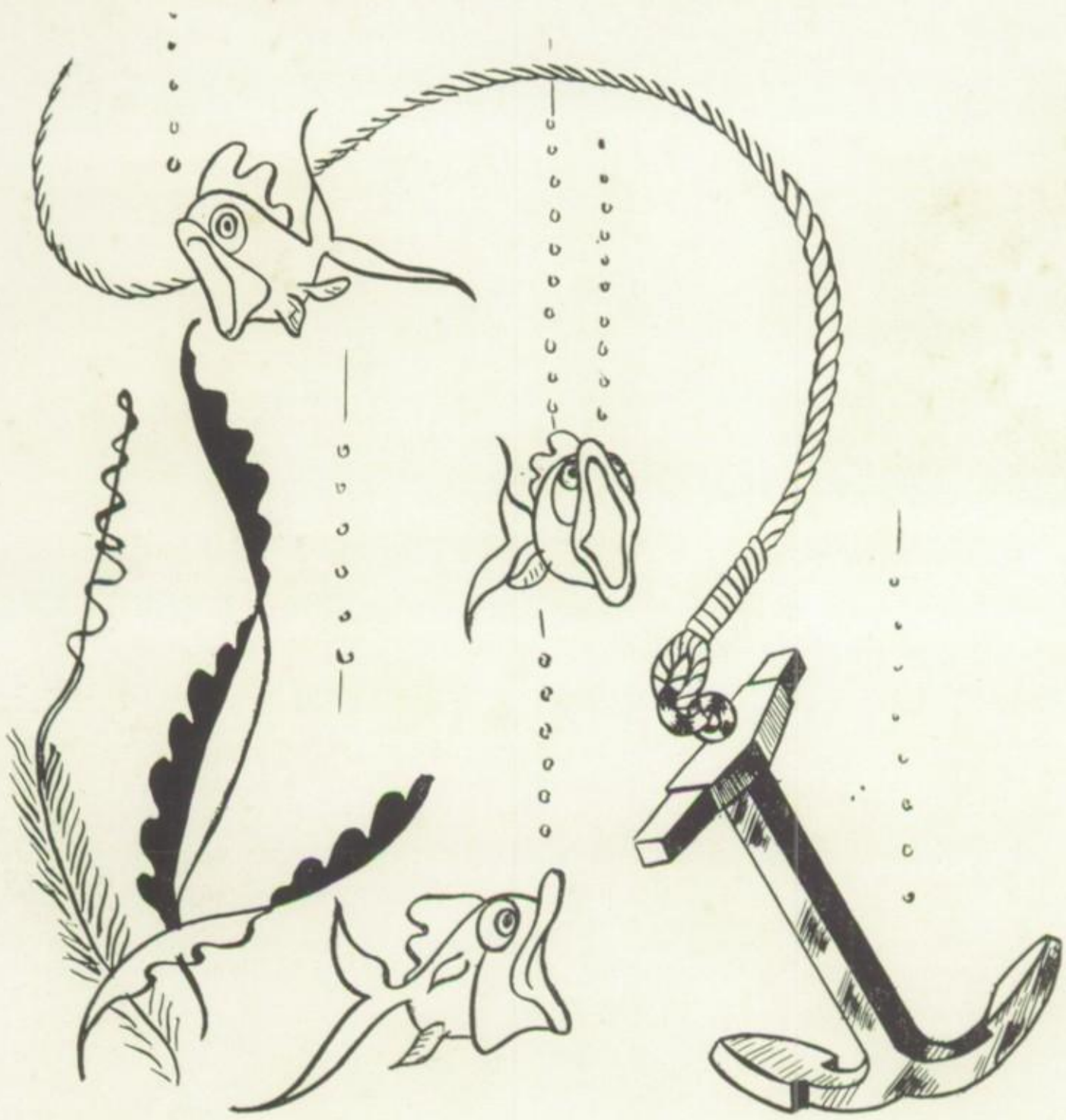

The HURRICANE

OF VIRGINIA BEACH HIGH SCHOOL

1955

Lena Hutsenpiller ..... **Editor in Chief**

Robert Greene ..... **Associate Editor**

Charles Nelms ..... **Business Manager**

To you-the Students of Virginia

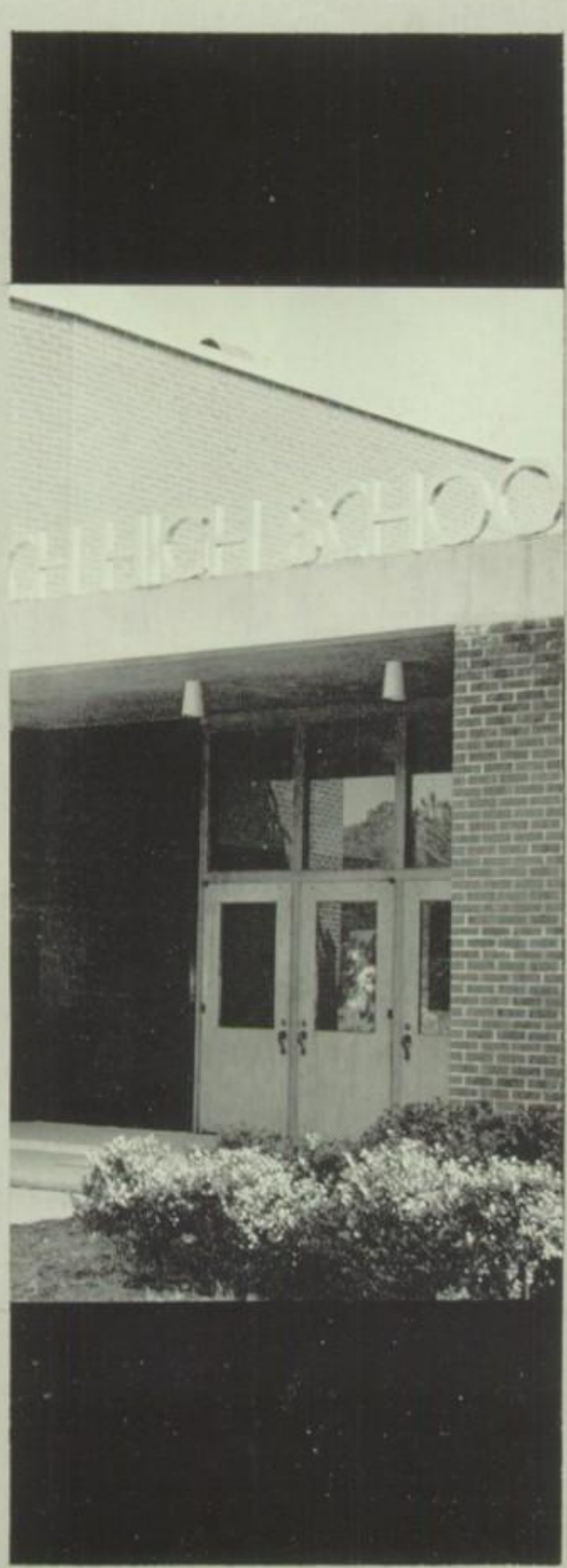

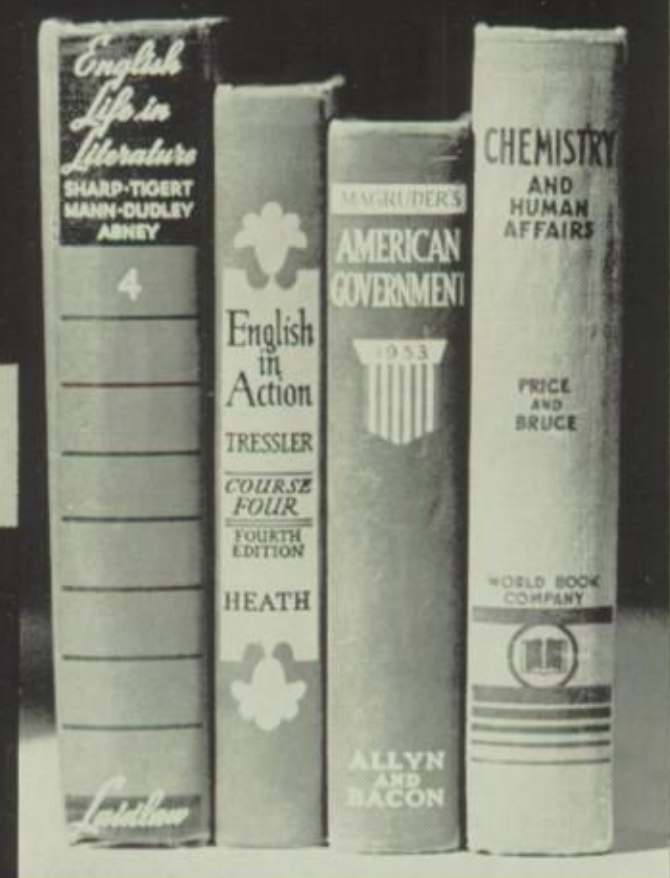

★ Administration

★ Classes

★ Activities

★ Features

Beach High School we present the

5

1

HURRICANE

VIRGINIA BEACH HIGH SCHOOL

VIRGINIA BEACH, VIRGINIA

DEDICATION . . .

TO OUR PARENTS AND FRIENDS IN THE COMMUNITY

To you, our parents and friends in the community, we dedicate this, the "1955 Hurricane." In this way, we wish to express cur appreciation for the sincere interest you have shown and the loyal support you have given to us in all cur endcavors. With the fine beginning you have made possible, we and our school can but move forward to higher achievements.

SCHOOL BOARD

Left to Right: Mr. Frank W. Cox, Mr. R. A. Walton, Dr. Walter Taylor, Mr. Kenned Jard, and Mrs. Mary Bond Ray.

Mr. Frank W. Cox
Division Superintendent
Princess Anne County and
Virginia Beach City Schools

Members of Board

Dr. Walter Taylor
Mr. R. A. Walton
Mrs. Mary Bond Ray
Mr. Kenned Jard

The FACULTY and ADMINISTRATION

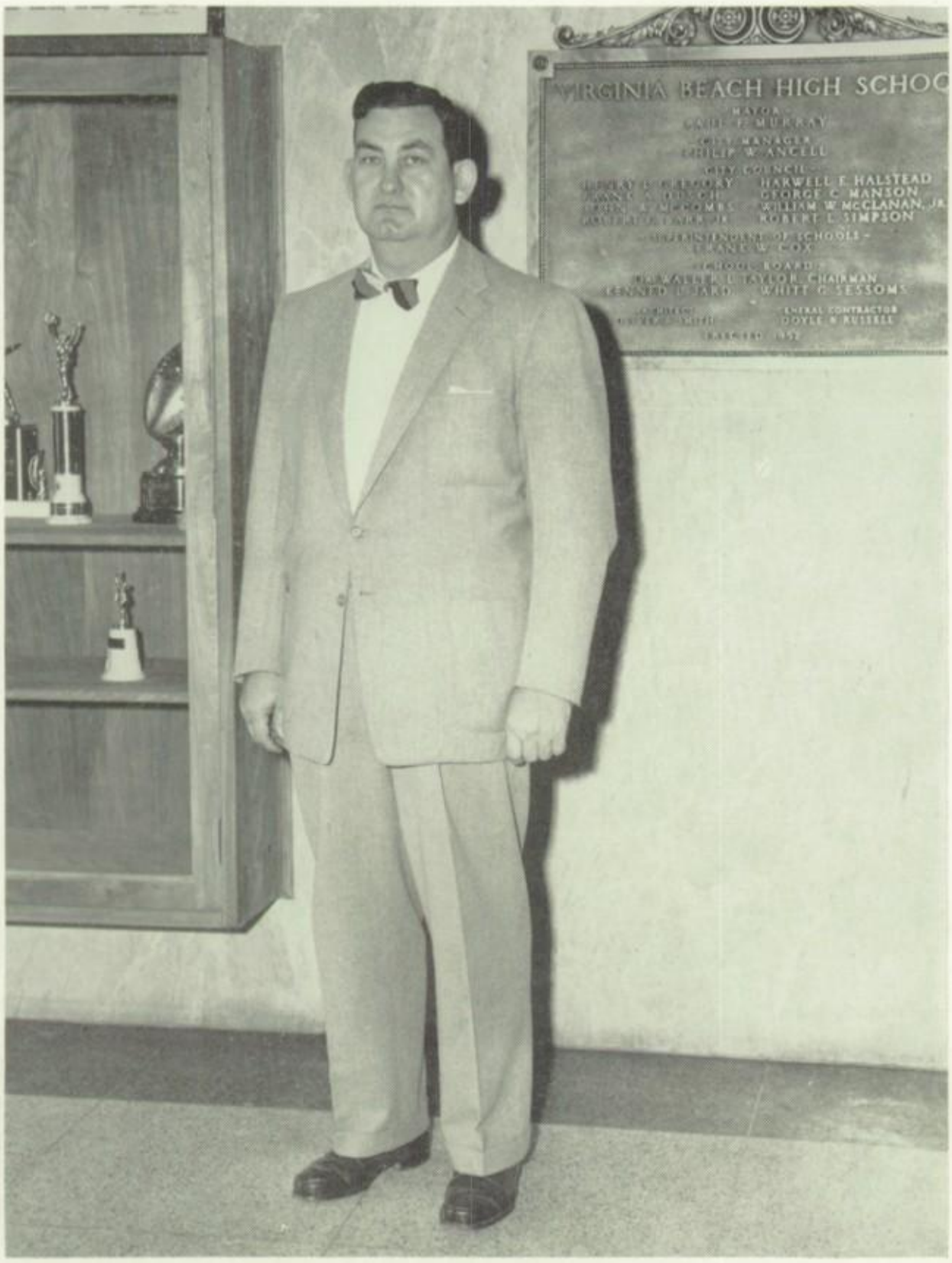

JAMES A. JOHNSON, JR.
PRINCIPAL

We, the students of Virginia Beach High School, feel that in our principal, Mr. James A. Johnson, Jr., we have a friend who has shown a genuine interest in helping each of us and has, by the same token, built a better school for everyone.

MRS. MARGARET JETER

Assistant Principal and Guidance Director

We wish to express our gratitude to Mrs. Margaret Jeter who has guided us kindly and competently through our high school years. Her direction has given us the incentive to be better citizens in school and in the community.

FACULTY

Miss Billie J. Barber
B. A.
Longwood College

Mr. Floyd Barnes
B. A. Sc.
University of Toronto

Miss Patricia Bowry
B. S. Physical Education
Richmond Professional Institute

Mrs. Nora Communale
B. S. Distributive Education
Richmond Professional Institute

Mr. James Cook
B. S.
University of Georgia

Mrs. Theresa Cook
B. S.
Huntington College

Miss Nell Copley
B. S. Business Education
Longwood College

Mr. Obed Day
B. S.
Appalachian State College
M. Ed.
Springfield College

Miss Betty Edwards
B. S. and B. L. S.
Longwood College

Miss Ethel Evans
B. A.
Womans College
University of North Carolina

FACULTY

Mrs. Frances Everton
B. S.
East Carolina College

Mr. Jack Everton
B. S.
East Carolina College

Miss Catherine Hogge
A. B.
Longwood College

Miss Rebecca Hooper
B. S.
Madison College

Mrs. Julia Hudgins
B. A. M. A.
University of Richmond

Mr. Fred Isaacs
B. A., M. A.
Wake Forest
Columbia University

Miss Kathryn Manby
Madison College

Mr. J. William Miller
B. M.
Shenandoah
Conservatory
of Music

Mr. Walter Parker
B. S.
Wake Forest College
M. A.
East Carolina College

Mrs. Janet Patterson
Madison College

Miss Noelwa Ratcliffe
Clerk

Miss Delight Strole
B. S.
Madison College

Miss Mary Sudduth
B. A.
Blue Mountain College

Mrs. Mary Glenn Taylor
B. S.
Longwood College

Mr. R. J. Vermilyea
B. F. A.
Public School Music

Mrs. Sue Wallace
B. S
Mississippi State
College for Women

Mrs. Florence White
Dietician

Mrs. Tillie White
B. S.
East Carolina College

Miss Martha Alice
Wilson
B. A.
Longwood College

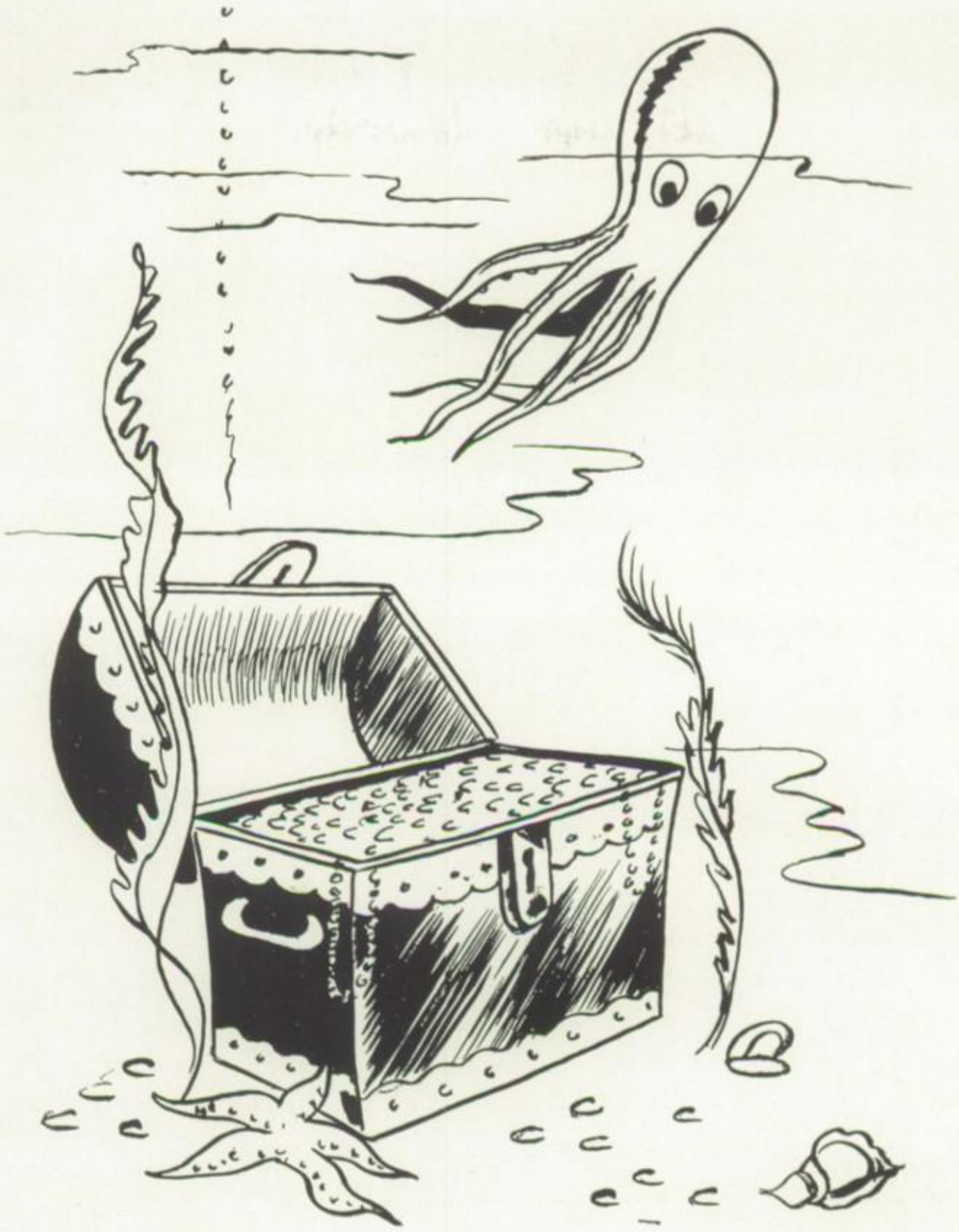

CLASSES

Left to Right: Standing—Mrs. Everton, Greene, Scarborough, Mrs. Communale. **Left to Right: Kneeling**—Kellam, MacIver.

SENIOR CLASS OFFICERS

Robert Greene ..... **President**

Kermit Scarborough .... **Vice-President**

Jack MacIver ..... **Secretary**

Jane Kellam ..... **Treasurer**

CLASS HISTORY

We were freshmen and a bit hesitant realizing the long road that lay ahead of us as we entered Oceana High School in the fall of '50. Hearing bells ring every 55 minutes, having lockers of our own, making new friends and meeting our faculty presented different and interesting experiences during our freshman year of high school.

We were very proud of Anita Myers who was our princess in the Ocean bowl festivities. Many of us took part in the extra-curricular activities and by the close of the year we felt very much a part of high school life.

A brief and joyful summer intermission passed quickly as we eagerly watched the muddy 600 block of 25th street grow into the beautiful, modern building, which was to be our permanent Alma Mater, Virginia Beach High School.

With more self-confidence and poise we stepped into our new high school as Sophomores. Our class president that year was Kermit Scarborough. Mr. Miller and Mrs. Hudgins were our sponsors. As there was no senior class we, as sophomores, received a few junior privileges. We helped organize the S. A. A. and S. C. A. with some of our classmates filling major offices. The privilege of becoming Beta Club members was also given

us that year. The first Ring Dance which we gave for the Juniors concluded our activities that sophomore year.

The real display of class personality and talents prevailed the following school semester. A Junior-Senior Prom had to be financed, and as Juniors, we kept this headache no secret. We were going to make the first prom of V. B. H. S. the best.

The Class started the ball rolling by selling cakes, candy, cookies, and old clothes until every Junior mom in town had batter running out of her ears and perhaps hats or stockings missing.

Still short of its financial goal, the Class gave a Pajama Party at the Martha Washington Hotel. All the girls paid $1.50 for their room while the boys crooned from the ground. No doubt the occupants threw old shoes and coats to quiet them. (This was the source of the merchandise for the Class rummage sales!)

An "April in Paris Dance" and a "Krazy Kat" Dance were given to help raise money and proved very successful. The beautiful murals of the Paris scenes and the huge Krazy Kats were printed by Gail Bayless. We wish to express our appreciation to Gail, who was caught in the sunshine rush of "53" to Florida, and is no longer with us.

The efforts of the Class were rewarding. Early in May the prom was given at Pine Tree Inn. The theme was "A Pot of Gold at the End of the Rainbow." All enjoyed steak dinners, entertainment, and danced, danced and danced!

What is it like to be a senior? That was the class question. The climax of a school career is indescribable. Saying that it is just plain wonderful is all that can be amply said.

Skipping afternoon home-room legally topped the day with a whoopee! Note: The Class will never forget the teachers for their understanding attitudes. The Annual, college exams, newspapers and other diversions kept the Class busy.

Again the Class was faced with a problem, how to leave a gift to the school. This, too, involved money, so plans began to shape up for a second annual variety show, known as the "Blackouts." They were directed by Cis Maulsby, Noel Duncan, Jane Sullivan, and Jobil Lassiter.

The remaining weeks of our Senior year were like a tumbleweed caught in the wind. These weeks were spent in "charm" classes, practicing how to walk properly for graduation day.

Yes, that memorable night did arrive. The diplomas were given to each proud senior.

Now as the class of 1955 looks to V.B.H.S., an immortal monument to education, a prayer flows from its many lips united for the last time. "God give to each a promising future like the glorious past."

William Bradford Barton

Marcia Stone Abernathy

Ruth York Beebe

Arthur James Barco

Kathryn Magdalene Blake

Frederick Gordon Barth

CLASS OF

Nancy Lee Cathy

Noel Frances Duncan

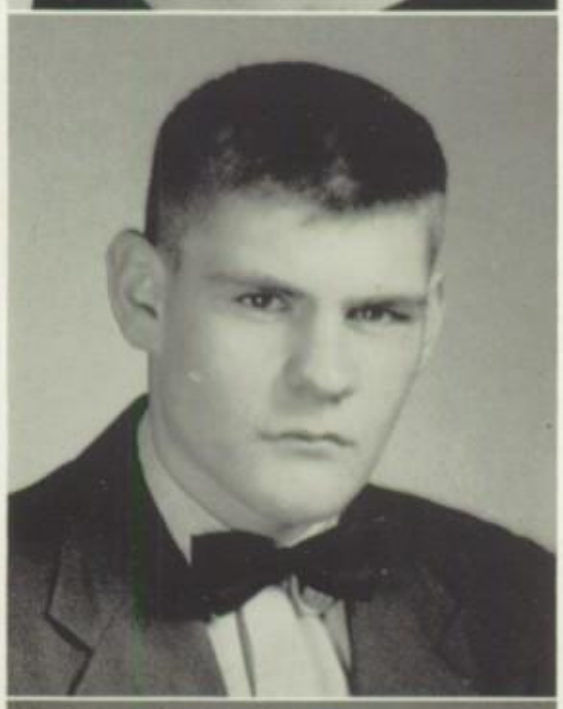

David Frank Chrisman

Jo Ann Ferrell

Anita Virginia Cruser

Markeeta Jane Fink

CLASS OF

Horst Heinrich Flora

William Byrd Hall, Jr.

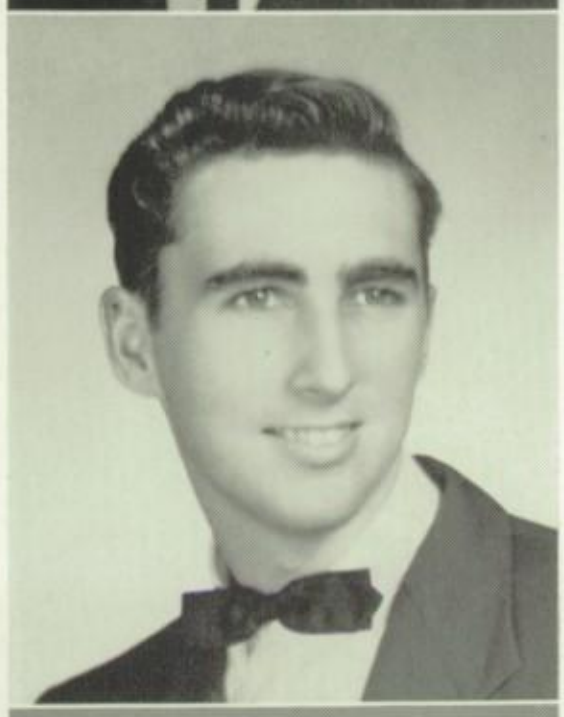

Robert Judson Greene

Paul Edsel Holland

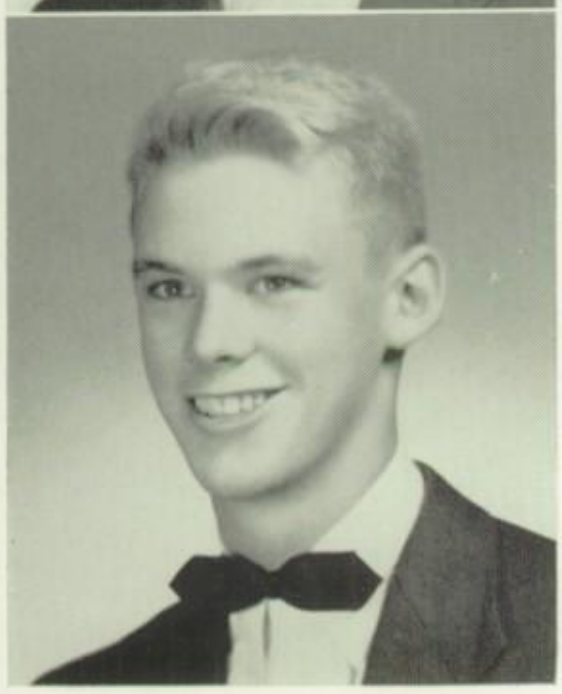

James Donald Hague, Jr.

Charles McCarter Hooper, Jr.

FIFTY-FIVE

Jo Ann Johnson

Virginia Lee Humphries

Emanuel Harry Katsias

Lena Katherine Hutsenpiller

Jane Butt Kellam

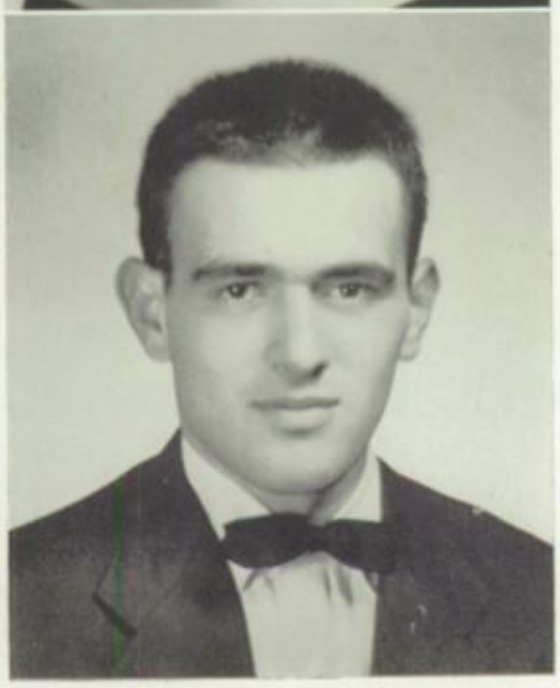

Saul Harold Jacobs

William Owen Meachum

Jobil Mae Lassiter

Carolyn Helene Maulsby

Newton Alexander McCully

Dorothy Maxine Moore

John Finlayson MacIver, Jr.

CLASS OF

Joseph Donald Moss

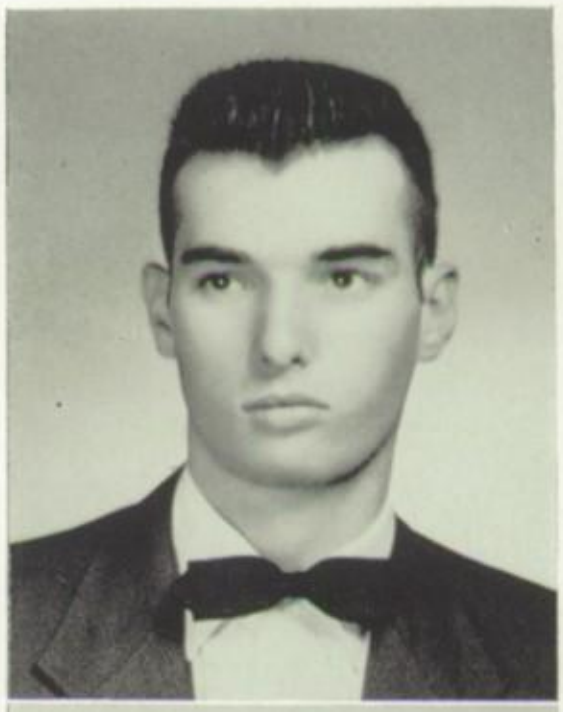

Charles Hoffman Nelms, Jr.

Courtney Anne Murphy

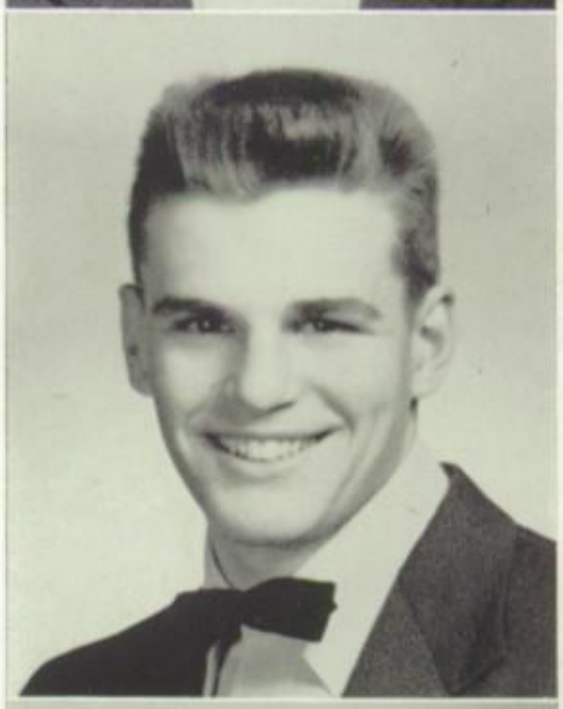

Herve Henri Ouellette, Jr.

Anita Sue Myers

Rose Marie Price

FIFTY-FIVE

CLASS OF

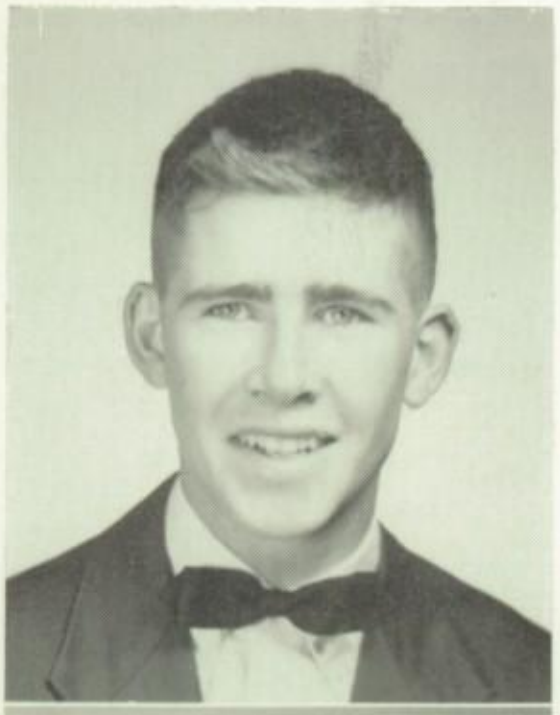

Daniel Hankin Proulx

Jacquelin Sue Sergent

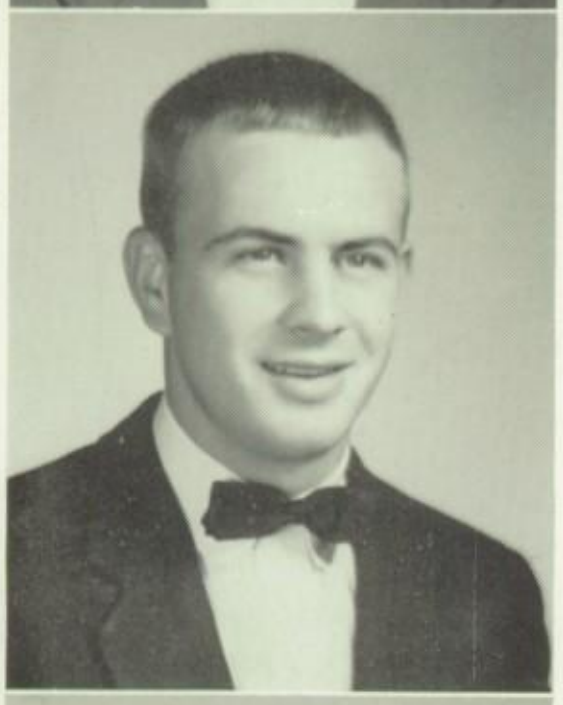

George Marvin Sanderlin

Josephine Anne Shellman

Carl Kermit Scarborough, Jr.

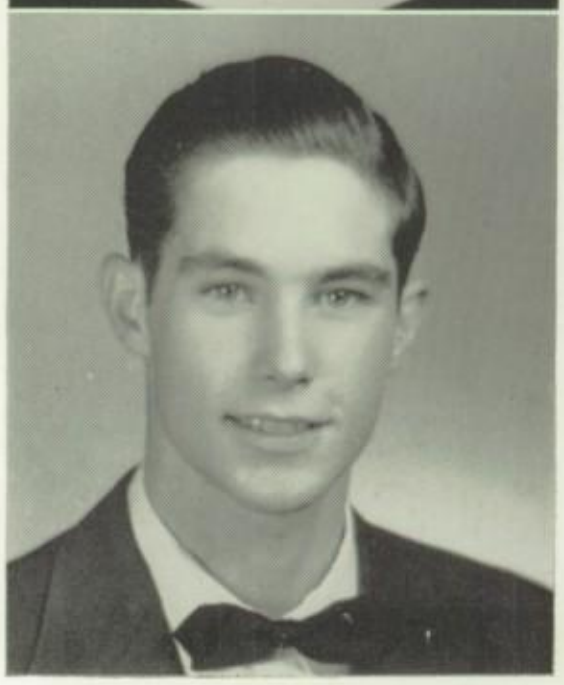

Gerald Thornton Shields

FIFTY-FIVE

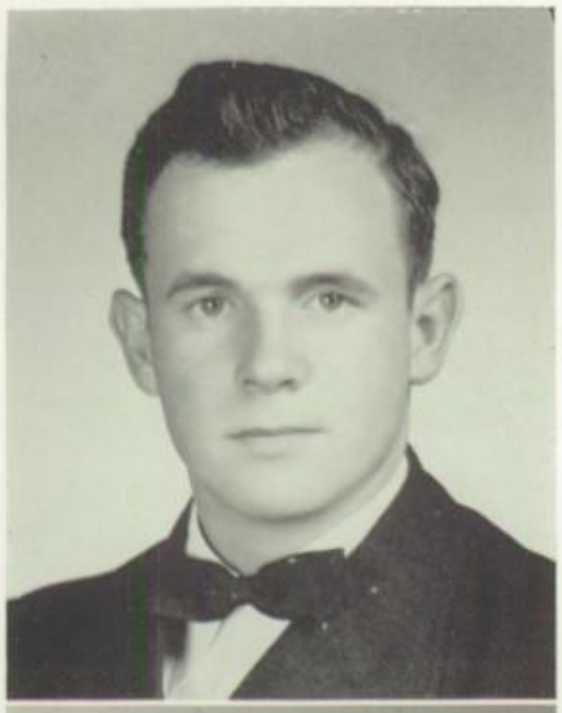

William Vernon Simmons

William Everett Simpson

Jane Ball Sullivan

Judith Ann Taylor

Julia Grey Wallace

Lucy Rae Ward

SENIORS

Myrnie Brown Woodward

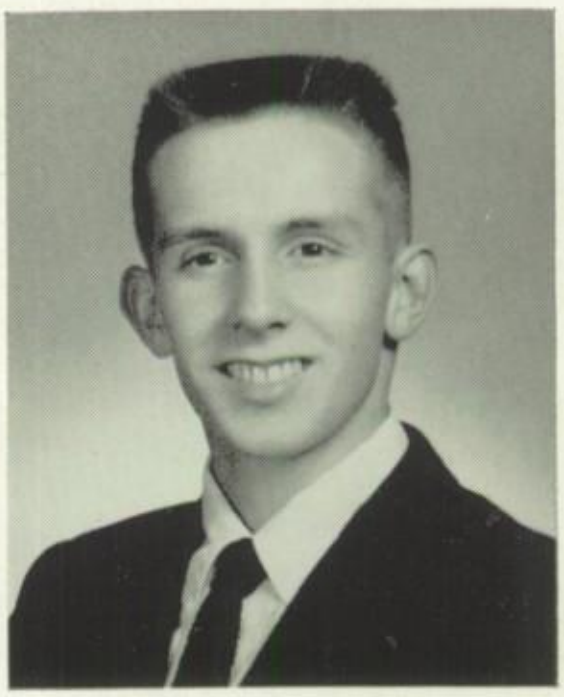

Theodore Jackson Wool III

Not pictured:
Michael Hinkle
Earl Littleton

SENIOR STATISTICS

Marcia Abernathy—Latin Club 1, N. A.P.L. 1, 2; J. V. Basketball 1; S.C.A. 2; Newspaper Club 2, Assistant Editor 2; Beach Bowl Princess 2, 4; Beta Club 3, 4; Music Club 3, Reporter 3; Office Helper 3; Art Club 3; Glee Club 4; Future Homemaker's Club 4

Arthur Barco—J. V. Football 1; Varsity Football 2, 3, 4; Track 2; J. V. Basketball 2; Varsity Baseball 3; Glee Club 2, 3; Tumbling Club 2, 3; Monogram Club 3, 4, Vice President 3, President 4

Fred Barth—J. V. Basketball 1; Science Club 1; Football 2, 3; Swimming 2; Wrestling 3, 4; Homeroom Treasurer 1; Junior Class Treasurer 3; Annual Staff 4; Blackouts 4

Bill Barton—Band 1, 2; Library Club 2; Track 2, 3, 4; Journalism Club 2, 3; Football 3; Monogram Club 3, 4

Ruth Beebe—Glee Club 1, 2, 3, 4, President 1; Dramatics 1, 2, Secretary 1, Vice President 2; Field Hockey 1, 2, Co-Captain 1, 2; Music Club 3, 4, President 4

Kathryn Blake—F. H. A. 1, 2, 3; Glee Club 3, 4; Music Club 4

Nancy Cathey—Spanish Club 1; Girls Athletic Association 1; Glee Club 1; Home Economics Club 2, 3, 4; Beta Club 3, 4; Annual Staff 4

David Chrisman—J. V. Football 1; Varsity Football 2, 3, 4; Newspaper 1; Vice President of Sophomore Class 2; Track 2, 3; Baseball 3; Beta Club 3, 4; Monogram Club 2, 3, 4, Secretary of Monogram Club 4

Anita Cruser—Home Economics Club 1, 2, 3, 4, President of Home Economics Club 2; J. V. Cheerleader 1; Varsity Cheerleader 2, 3, 4; Teen - Tones 2, 3; Beta Club 3, 4; Glee Club 3, 4; S.C.A. 1, 4, Secretary 4; Annual Staff 4; Newspaper 4; Reporter 4

Noel Duncan—Dramatic Club 1; Journalism Club 1, 4, Secretary 4; Tennis Team 1; Senior Sponsor 1; Green Clan 1; Modern Dancing Club 2; Tumbling Club 2; Home Economics Club 2, 3; Beta Club 3; Beach Bowl Princess 3, 4; Beachcomber 4, Art Editor 4

Jo Ann Ferrell—Office Assistant 1, 2, 4; Home Economics Club 1; Varsity Cheerleader 2, 3, 4; S.A.A. 2, 3, 4, Treasurer 2, 3, Secretary 4; Journalism Club 2, 4; Beach Bowl Planning Committee 2, 3, 4; Manager of Basketball Team 3; Teen Tones 3, 4; Dramatic Club 3; Glee Club 3, 4, Treasurer 4; Annual Staff 4, Feature Editor 4; Beachcomber 4; Girl's Sports Editor 4

Markeeta Fink—Dramatics Club 1; Basketball Team 1, 2; G. A. A. 1; Girls Business Club 2; Honor Society 3; Secretary Home Room 1, 2, Vice-President Home Room 3; Who's Who 4

Horst Flora—J. V. Football 1; Varsity Football 2, 3, 4; J. V. Basketball 1, 2; Varsity Basketball 3, 4, Captain 4; Varsity Track 2, 3, 4; Boys Athletic Club 1, Vice-President 1; Tumbling Club 2, 3; Music Club 3, President 3; Glee Club 2, 3, 4; Monogram Club 4

Robert Greene—Dramatic Club 1, 3; Chorus 1, 2, 3, 4, Secretary 3, President 4; Vice-President Glee Club 3; Music Club 3; S.A.A. 2, Secretary 2; Beta Club 3, 4; S.C.A., 2, 3, 4; Class President 3, 4; Associate Editor Annual 4; Beach Bowl Parade Chief 2; Library Club 1; Tumbling Club 1

Jim Hague—Boy's Athletic Club 1, 2; S.C.A.; Dramatics Club 2, 3; Debating 3, 4; Latin Club 4, President 4; Journalism Staff 4; Annual Staff 4

Paul Holland—"B" Team Football 1, 2; Varsity Basketball 3; 4-H Club 3; Music Club 4

Bill Hall—J. V. Football 1, Varsity Football 2; J. V. Basketball 2; Journalism Club 2, 4; Art Club 3; D. E. Club 4; Bus Driver 4

Charles Hooper—Glee Club 2, 3; Music Club 2, 4; Track Team 3; Dramatics 3; Art Club 3; Beach Bowl Planning Committee 4; Annual Staff 4

Virginia Humphries—Home Economics Club 1,2,3,4, Secretary 2; Tumbling Club 2; Scorekeeper for Basketball Team 2; Beta Club 3, 4; Annual Staff 4, Newspaper Typist 4; S.C.A. 4, Treasurer 4

Lena Hutsenpiller—S.C.A. 1, 2, 3, 4, Homeroom Representative 1, Treasurer 2, Vice President 4; Latin Club 1; Science Club 1; Library Club 2; Tumbling Club 2; Beta Club 2,3,4; Music Club 3; President of Homeroom 2; Journalism 4; Reporter 4; Annual Staff 3, 4, Editor of Annual 4; D. E. Club 4, Promotion Manager 4

Saul Jacobs—Football Team 2; Hobby Club 2; Assistant Librarian 2; Library Club 3, 4, Treasurer 4; School Store 4; D. E. Club 4, Vice President 4

Jo Ann Johnson—Representative for S.C.A. 1; Teen Tones 2, 4; Journalism Club 2, 4; Representative of National Honor Society 3; Junior-Senior Prom Committee 3; Beta Club 3, 4, President 4; Annual Staff 4, Art Editor 4; Editor Beachcomber 4; Chorus Sectional Leader 4

Emanuel Katsias—Science Club 1; Library Club 1, 3; Varsity Football 2, 3, 4; J. V. Basketball 2; Varsity Wrestling 3; Varsity Tennis 3, 4; Monogram Club 2, 3, 4, Publicity Manager 4; Journalism Club 2, 3, Business Manager 2, Sports Editor 3; D. E. Club 4, President 4; Beachcomber Staff 4, Sports Editor 4; Annual Staff 4, Sports Editor 4

Jane Kellam—Home Economics Club 1, 2, 3, 4, Vice President 2, Secretary 3, Treasurer 4; Homeroom Treasurer 2, 3; Senior Class Treasurer 4; Glee Club 2, 3, 4; School Dedication Marshall 2; Varsity Cheerleader 2, 3, 4; Girls State 3; Beach Bowl Committee; Office Assistant 4; Beachcomber Staff 4; Annual Staff 4

Jobil Lassiter—Home Economics Club 1, 4, Reporter 4; Dramatics Club 1, 2, 3, Treasurer 2; Driver Training 1; Secretary-Treasurer Homeroom 1; Teen Tones 2,3,4; Varsity Cheerleader 2, 3,4; Glee Club 3, 4; Basketball Manager 3; Beach Bowl Princess 3; Office Assistant 4; Beachcomber 4, Feature Editor 4; Annual Staff 4

SENIOR STATISTICS

Jack MacIver—J. V. asketball 1; Varsity Basketball 2; Boys Athletic Club 1; Library Club 1; Tumbling Club 2; Varsity Football 2, 3, 4; Varsity Track 2, 3, 4; Varsity Wrestling 3, 4; Monogram Club 2, 3, 4, Vice President 4; Secretary of Senior Class 4

Cis Maulsby—Basketball Team 1, 2, 3, 4; Softball 1, 2; Captain Cheerleader 1; Glee Club 1, 2, 4, Choir 3; Dramatics Club 1; Entertainment Committee 1, 2; Office Assistant 2; Varsity Club 2; Lifesaving Society 3; Net Ball Team 3; Gym Team 3; La Cross 3; Golf Club 3; Swimming Team 3; Home Economics Club 4; Annual Staff 4; Director of Blackouts 4; Beach Bowl Planning Committee 4

Mickey McCully—Track Team 2; Wrestling Team 3, 4; Music Club 2, 3; Annual Staff 4

Bill Meachum—J. V. Football 1; International Relations Club 1; Music Club 1, 2, 3, 4

Maxine Moore—Monitorial Staff 1; Dramatics Club 1; Jr. Red Cross Club 2; Home Economics Club 2, 4; Music Club 3; Annual Staff 4; D. E. Club 4, Treasurer 4

Don Moss—Science Club 1, 2, 3; Football 1; Varsity Baseball 1, 2, 3; Student Council Representative 1, 2, 3, Secretary 1; Lettermans Club 1; Glee Club 1, 4; Music Club 4; Varsity Basketball 1, 2, 3, 4; Member of Hi-Y 2, 3, 4, President 3, 4; State Government 3; Southwestern Legislature; YMCA Staff for Boys Camp 3

Courtney Murphy—Home Economics Club 1, 2, 3, 4; Basketball Team 2; Library Club 2; Drill Team 3; Distributive Education Club 4; Basketball Manager 4; Annual Staff 4

Anita Myers—J. V. Cheerleader 1, Varsity Cheerleader 2, 3, 4, Co-Captain 4; 4-H Club 1; Ocean Bowl Princess 1, Beach Bowl Princess 2, 3, Beach Bowl Queen 4; Varsity Basketball 2, 3, 4; Tumbling Club 2; Journalism Club 2; School Marshall 2, 3; Secretary of Sophomore Class 2; Teen Tones 3; Dramatics Club 3; S.C.A. 4; Beta Club 3, 4, Vice President 4; F. H. A. Club 4, Vice President 4; Annual Staff 4, Girls' Sports Editor 4; Glee Club 3, 4, Secretary 4

Nick Nelms—Visual Education Club 1; Chorus 1, 2; Tumbling Club 1, 2, 3; Track Team 2; Music Club 3; Vice President Homeroom 3; Annual Staff 4, Business Manager 4

Herve Ouellette—Football 2, 3, 4; J. V. Basketball 2; Track 2, 3,; Wrestling 3, Treasurer, Monogram Club 4, Monogram Club 2, 3, 4; Tumbling Club 2, 3.

Rose Marie Price—S.C.A. 1, 2, 3, 4, Treasurer 1; Varsity Cheerleader 2, 3, 4; Tumbling Club 2; Dramatics Club 2, 3, Secretary 2; Varsity Basketball 2, 3, 4; Office Assistant 2, 3; Beta Club 3; Glee Club 4; Beach Bowl Princess 4; Home Economics Club 4; Annual Staff 4

Daniel Proulx—Tennis 1; Baseball 2, 3; Soccer 1, 2, 3; Dramatics 1, 2; School Paper 1, 2; Blackford Literary Society 2; Chapel Committee 3; Swimming 1, 2; Annual Staff 4, Photography Editor 4

George Sanderlin—S. C. A. 1, 4; S.A.A. 4, President 4; Varsity Football 1, 2, 3, 4, Co-Captain 4; Varsity Track 1, 2, 3; J. V. Basketball 2; Varsity Wrestling 3, 4; Varsity Baseball 3; President Sophomore Class 2; Vice President Junior Class 3; Monogram Club 1, 2, 3, 4

Kermit Scarborough—Science Club 1; Varsity Football 2, 3, 4, Co-Captain 4; Track Team 2; Tumbling Club 2; Monogram Club 3, 4, Sargeant at Arms 4; President of Freshman Class 1; President of Sophomore Class 2; Vice President Senior Class 4

Sue Sergent—Dance Club 1; Intramural Basketball 1, 2; Tri-Hi-Y- 2, 3; G.A.A. 3; Chorus 3; Usher 3; Madrigal Chorus 3; Intramural Bowling 3; Home Economics 4; Glee Club 4

Jo Shellman—F.H.A. 1, 3, 4; G.A.A. 1; Tri-Hi-Y 2; Glee Club 3; D. E. Club 4; Office Assistant 4

Jerry Shields—Lacross 2; Football 2; Golf Team 3, 4; Library Club 3, Reporter 3; Music Club 4

Billy Simmons—Journalism 2; Tumbling Club 3; D. E. Club 3, 4, President 3

Billy Simpson—Library Club 1; Photography Club 2

Jane Sullivan—Blue Clan 1; Tennis Team 1; Journalism Club 1, 2; Dramatic Club 1; J. V. Cheerleader Co-Captain 1; Monogram Club 2, Treasurer 2; Varsity Basketball 2, 3, 4; Varsity Cheerleader 3, 4; Co-Captain 4; Home Economics Club 3, 4, Vice President 3, President 4

Judy Taylor—Monitorial Staff 1; Beta Club 2, 3, 4, Secretary 4; Home Economics Club 2, 4; Music Club 3; Home Room Vice President 2; Annual Staff 4, Assistant Business Manager 4; D. E. Club 4, Secretary 4

Julia Grey Wallece—Latin Club 1, 2; Dramatics Club 1; Home Economics Club 2; Teen Tones 2, 3, 4; S.C.A. 2, 3; Dedication Marshall 2; Glee Club 2, 3, 4; Girls' State 3; Drill Team 3; Music Club 3, Secretary 3; Beta Club 2, 3, 4, Treasurer 3, 4; Annual Staff 4, Circulation 4; Basketball Manager 4

Lucy Rae Ward—Latin Club 1; Tumbling Club 2; Home Economics Club 2, 4; Music Club 3; Glee Club 2, 3, 4

Myrnie Woodward—Science Club 1; Spanish-American Club 1; Tumbling Club 2; Library Staff 2; Varsity Basketball 1, 2, 3, 4; S. C. A. 3, 4, President 4, Vice-Chairman District S.C.A. 4; S.A.A. 3; Varsity Tennis 3; Journalism Club 3, 4; Annual Staff 4; Beachcomber 3, 4, Sports Editor 3; Beta Club 3, 4

Ted Wool—J. V. Football 1, 2; Basketball 1; Monogram Club 2; Track 3; Music Club 3; Glee Club 1, 2, 4, Vice President 4; S. C. A. 4; Journalism Club 4; Beach Bowl Parade Marshall 4; Annual Staff 4; Beachcomber 4, Business Manager 4; President Home Room Junior Class 3; President Home Room Senior Class 4

MOST POPULAR

Jane Sullivan
Kermit Scarborough

MOST LIKELY TO SUCCEED

Lena Hutsenpiller
Buddy Greene

BEST LOOKING

Nita Myers
Horst Flora

MOST ATHLETIC

Myrnie Woodward
George Sanderlin

MOST SCHOOL SPIRITED

Anita Cruser
Jim Hague

ROMEO AND JULIET

Jane Kellam
Ted Wool

BEST DRESSED

Jobil Lassiter
Jack MacIver

BEST MANNERS

Rose Marie Price
Ted Wool

BIGGEST BULLSHOOTER

Ruth Beebe
Emanuel Katsias

FRIENDLIEST

Noel Duncan
Don Moss

MOST STUDIOUS

Jo Ann Johnson
Buddy Greene

BEST ALL AROUND

Jane Sullivan
George Sanderlin

Personalities

CLASS PROPHECY OF 1955

June 14, 1965:

Dear Diary,

At long last I arrived in New York City. Many of my friends have become so famous I thought maybe I'd be able to see some of them.

Here comes Jane Sullivan. She is the Number 1 play-girl of the nation. She sure is spending a lot of money—I guess she's still borrowing it as usual. Jane tells me she is on her way to a Broadway show. I think I'll go too.

Just guess who the stars were — our old pals, Jane Kellam and Ted Wool. I've never laughed as hard in my life but then, they always were a couple of real gone characters.

Looking at a billboard I see there is to be a basketball game in the fabulous new Athletic Club designed by Bill Meachum. Bill and Maxine are married now but they live in Arabia operating a branch of Mrs. Moore's Bakery.

Here comes the favorite team. Listen to that crowd! Why, they're yelling for Don Moss. He certainly has made a name for himself, averaging 150 points a game. Though Don is well on his way to immortality, his wife the former Myrnie Woodward, has already made herself a name. Myrnie is playing with the New York Yankees and hit 72 home runs last year.

After the game Don told me that Charles "Killer" Hooper, is ready for a match with Champion Heavyweight Wrestler, Micky McCully. Poor Micky, I'd hate to see him after the match.

I think I'll take in a T-V show. Maybe Jim Hague's Martini at Midnight will be good. It has been a long time since I've seen Jim and before the show he told me of some of his guest stars. Tonight for the first time on a coast-to-coast network, the world renowned act of Duncan's Donkeys is to perform. Noel always did like animals.

There were many other acts but my favorites were the African Jungle Boys. They played the best jazz, with Horst Flora on the sax, Kermit Scarborough on drums, and Kayo Barco at the piano. But Fred Barth and Cis Maulsby doing typical jungle dances really gave it a new twist.

As I left the show I saw three familiar faces begging money for Canaries with Laryngitis. Kathrine Blake, Jo Shellman, and Sue Sergent were making quite a kill.

Speaking of money,Jack MacIver, Herve Ouellette, and Emanuel Katsias are doing very well for themselves. They are top authorities on men's wear and are always in style. The proper dress of the day appears to be black pants and shirts, pink sweaters and socks, and those charming razor backs. So, those three cats are sure to be the best dressed in the world.

Zoooooooom! There he goes again. It's that crazy jet pilot, Bill Hall, seeing how close he can come to the lovely ballerina, Rose Marie Price. Rosie is the Toast of France and her lover, Bill, flies her back and forth from her performances.

There are really more strange things in this city! Just look at that crowd! They're having a Bubble Blower Contest . . . Well, it just happened! Nancy Cathey just lost the title of Best Blower of the Year to Ruth Beebe. Good ole' Ruth always was full of hot air!

Oh, here are the results of some more contests. Nick Nelms has just won the title of Mr. Universe. Man, he moves me the most. And here are the Miss America contest results. Well, well, Anita Myers is the new queen of beauty. I don't suppose the fact that George Sanderlin was the judge had anything to do with her victory, do you?

What on earth is this? A parade? Oh, yes, World Foreign Relations Ambassador, Jobil Lassiter, has just returned from Japan, where she has done a great job of negotiating peace. They're really giving her a lot of attention. The top press photographer, Daniel Proulx, hasn't given her a minute to herself, and even the Naval Academy is here under the command of Admiral Jerry Shields. Guess I'll have a talk with "Dum Dum," she always knows what everyone is doing, maybe she is still in touch with some of the crew.

She tells me that in her travels she often sees Paul Holland, who now delivers every

CLASS PROPHECY OF 1955

paper in the world in his little Jet-mobile.

Anita Cruser and Virginia Humphries have opened a Knitting Shop in the deep, dark African Jungle. They say the natives learn very fast.

Seems as though everyone has taken a liking to jungles because Judy Taylor is now chief interior decorator for the grass huts of the Watuze Tribe, of which Kitty Fink is the white goddess.

David Chrisman and Courtney Murphy are doing fine jobs as missionaries in Lower Slavogia.

After leaving Jobil, I ducked down a side street to avoid the crowd and saw a little shooting gallery called "Bill & Bill's." Out of curiosity I looked in and it was Bill Simpson and Bill Barton. That really was a crazy joint, they had pictures of all their high school teachers as targets.

Then I heard sirens, and the whole New York Fire Department, under Chief Bill Simmons, was off to a big fire. I hopped into Marcia Abernathy's combination space ship and taxi and we took off like a bat out a'! When we were almost there a motorcycle cop, Saul Jacobs, tried to catch us but was soon left in a cloud of cosmic dust. The fire turned out to be in Lena Hutsenpiller's greenhouse. She is growing the most beautiful cactus and JoAnn Johnson is her head cactus doctor, making sure all the stickers are as sharp as possible. I don't guess too much damage was done so Abernathy and I headed back to the city. On the way we stopped to give JoAnn Ferrell a ride. She is Chief Cotton Picker for the Johnson & Johnson Company. She told us that she often came in contact with Lucy Rae Ward. Seems that Lucy is one of the best cotton testers the J. & J. Company has. They say that her cotton is the softest they sell.

It was a wonderful weekend. Time to catch my plane back to the West coast came only too soon. I had to get home before my husband. Oh, yes, I am refering to that famous pianist, Roberte Greenvicov. He just played a command performance for the King of England and was just voted "Ivory Tickler of the Year."

Don't forget to read my column for all the latest in gossip.

"Julie"

by

Julia Grey Wallace

LAST WILL

We, the second graduating class of Virginia Beach High School, do declare this document to be our LAST WILL AND TESTAMENT in hope that you will use this legacy well!

We, being of (??) mind and body (??), do declare the following articles:

ARTICLE I. To Mr. Johnson and Mrs. Jeter we leave ou rheartiest of thanks for your ceaseless desire to help us in our many tribulations.

ARTICLE II. To the faculty we leave our gratitude for the knowledge you tried to pound into our heads. We realize it was a tremendous job. Many thanks for your patience.

ARTICLE III. To the eighth grade we leave our ability to walk (Not fly) through the halls and to find the right class.

ARTICLE IV. To the freshmen we leave our quick wits so that you too will have no trouble winning over the faculty.

ARTICLE V. To the sophomores we leave our spots in the hall and on the breezeway. If you're in couples, look out fo rthe teacher!

ARTICLE VI. To the juniors we leave our senior privileges, our seats in the auditorium and the annual staff positions. We also wish to leave our many excuses for getting out of class. Use them well and remember no book is a good book.

ARTICLE VII. To the juniors individually we leave the following:

I, Cis Maulsby, leave my long "thin" legs to Penny Pennington.

I, Ruth Beebe, leave to Elsie George my ability to stay on restriction with sincere hope that she can talk her way out of it. I couldn't!

I, Buddy Green, leave my ails, condlearbra, and piano to Sam Evans in hopes he will someday be a Leberace.

I, Fred Barth, leave my theory on women . . . TREAT 'EM ROUGH!

I, Horst Flora, leave my voice to Jon Burnett — Slay 'em Jon!

I, Jane Kellam, leave my purple pass to the party after the Junior-Senior to Meredith Jones. Have fun!

I, David Chrisman, leave my yellow socks to Tommy Leif, Oh, I forgot he can have my muscles too!

I, Katherine Blake, leave my ability to talk and giggle in Government class to Pat Bonney.

I, Nancy Cathy, leave my slim, attractive figure to Jane Moore.

I, Danny Proulx, leave the Suffolk cheerleaders to Charles Hardin, may he have as much fun hustling as I did!

I, Anita Cruser, leave my jeep to a junior who works in the office next year. Keith Wilder may use it also as she needs transportation so badly.

I, Noel Duncan, leave Jo Ann LaGiglia my extra 15 lbs. so she won't be skinny in her senior year.

I, Virginia Humphries, leave my broken down typewriter in Typing II class to Nancy Barco, please don't hit it too hard!

I, Lena Hutsenpiller, leave my ability to make speeches with the greatest of ease to Sandra Hood.

I, Jim Hague, leave my great journalistic ability to Ashley Haycox, may he use it well in the coming year.

I, Billy Hall, leave all the trouble I had with my car to Donald Batchlor in hopes he doesn't have so many.

I, Charles Hooper, leave my ability to skip school and go water skiing to Keith Porter.

I, Jobil Lassiter, leave my alert mind to Priscilla Weedon.

I, Ted Wool, leave to Aubrey Holmes all my doubleheaded coins and hope that he makes more than I did.

AND TESTAMENT

I Courtney Murphy, all the fun I had at TIGA's parties to Cleve Gayle.

I, Anita Myers, Leave Gray Schaefer my half empty bottle of Sunshine . . . in case it's needed.

I, Rose Marie Price, leave my place in the best locker in school, Locker 69.

I, Nick Nelms, leave my beat-up old station wagon to David Watts. Please don't let Hazel find it!

I, Jane Sullivan, leave my long legs to Linda Hearne so she too can hop around the halls like a "gazelle."

I, Herve Ouellette, leave my 1 year subscription to Mad Comics to Alan Burnett so he can become a famous magician.

I, Judy Taylor, leave my talkative personality to Phyllis Jennette. Bury It!

I, Julia Wallace, leave to Cheryl Wallace two of my "Three Musketteers" and my many excuses to get out of class. Don't let the Wallace name down, Cherry!

I, Kermit Scarborough, leave my beautiful legs, which Sonny Halsted left to me, to Brian Zittrain. I hope you treasure them as much as I did.

I, Jerry Shields, leave to Jim Howren my ability to have fun without getting into trouble . . . You figure it out Jim we can't.

I, Billy Simpson, leave my broken down English book to Sylvia Berry. May she be as active as I was.

I, Don Moss, leave my new built in Radar glasses for any athletic contests to Dean Wyrick.

I, Sue Sergeant, leave my government book and my ability to talk to my sister, Elizabeth.

I, Myrnie Woodward, leave Maria Johnson all my nervous energy in hopes she can sell it to Oak Ridge for future use in Atomic Research.

I, Billy Simmons, leave my hands to Charles Gurley. For gosh sakes keep them clean!

I, "Kayo" Barco, leave Morris Jester my method of studying and doing homework.

I, Maxine Moore, leave all my sisters and brothers so the school won't go without pasteries for a longtime.

I, Saul Jacobs, leave my talent (getting along with girls) especially in governmen class to Ed Coleman.

I, Jo Ann Ferrell, leave to Leigh Forbes the record UH — OH! May you, Willie, Zelda, and Brian have fun.

I, Jack MacIver, leave 12 dozen razor blades to Larry Harless, keep "RAZOR BACK," boy!

Caps and Gowns

ALMA MATER

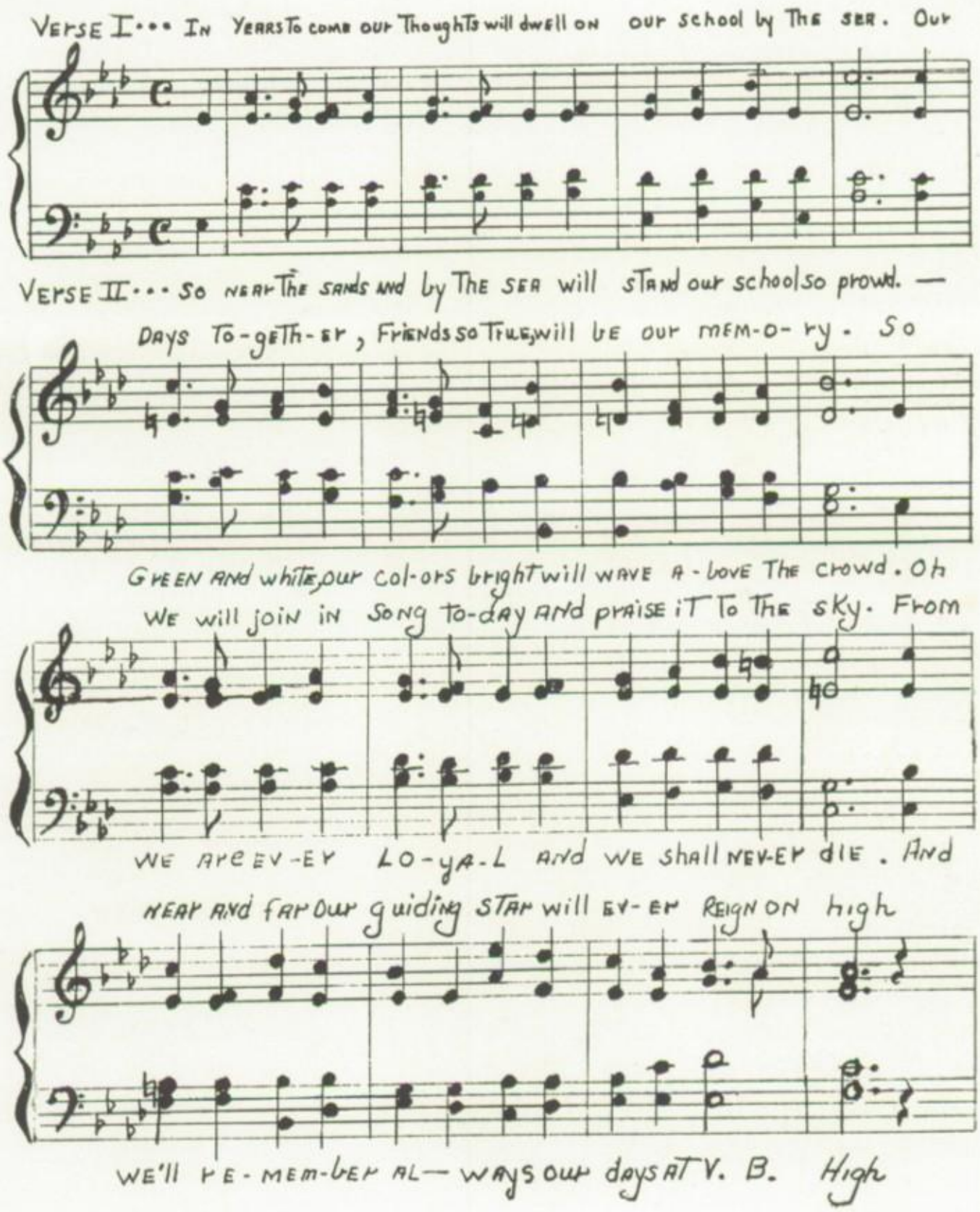

In the spring of 1954 it became evident that the time was at hand to compose an Alma Mater song for our school so that it could be used at our first graduation. We could scarcely aspire to a completely original melody, but we did want to get away from plagiarism. With the help of Captain A. P. Randolph, the father of one of the members of the first graduating class, Mr. Miller, our musical director, composed a two verse song with a well established tune which was changed considerably. It is hoped that all students past, present and future, will learn and remember our Alma Mater.

OFFICERS

David Watts	President
Cheryl Wallace	Vice President
Linda Hearne	Secretary
Brian Zittrain	Treasurer
Miss Nell Copley	Sponsor
Miss Martha A. Wilson	Sponsor

Nancy Barco

Donald Batchelor

Sylvia Berry

Mary Ann Billos

Patricia Ann Bonney

John Thomas Brown

JUNIOR CLASS

JUNIOR CLASS

Chester Allen Burnett

Jon Edward Burnett

John Cassada

Miles Chappel

H. W. Childress

Edwin Coleman

Sandra Cone

William Costenbader

Robert Creamer

Royce Davis

Rebecca Edwards

Nancy Esposito

Samuel Evans

William Everett

Cleve Gayle

Elsie George

Suzanne Halstead

Charles Hardin

Larry Scott Harless

Donald Hartley

Ashley Haycox, Jr.

Linda Hearne

Bernard Hobson

Phyllis Hollis

JUNIOR CLASS

JUNIOR CLASS

Aubrey Holmes, Jr.

Sandra Hood

James Howren

Sylvia Jarvis

Phyllis Jennette

Morris U. Jester

Maria Johnson

Meredith Jones

Roger Keenoy

Judith Kinert

Barbara Kinsella

Mary Gail Kluznick

Jo Ann LaGiglia

Bill Lawrence

Thomas Lief

Patricia Martin

Ann McManus

Leroy McReynolds

Jane Moore

Glenn Morgan

Connie Musick

James Keith Porter

Mary Riera

Nancy Roberts

JUNIOR CLASS

JUNIOR CLASS

Elizabeth Sergent

Patsy Skipper

Frank Tarrall, III

Ruth Thompson

Jackie Tillitt

Cheryl Ann Wallace

David Watts

Priscilla Weedon

Dean Wyrick

Brian Zittrain

Picture Missing:

Maynard Allen, Leo Allen, Charles Gurley, Penny Pennington, Gray Schaefer, Keith Wilder, Jack Whitehurst.

OFFICERS

Robert MacIver	President
Donald Holland	Vice-President
Harriet Durham	Secretary
Tommy Barnes	Treasurer
Frances McLean	Reporter
Mrs. Theresa Cook	Sponsor

Gay Baull

Joyce Beasley

Marion Allen

Fred Bailey

George Beegle

Henry Bliley

Robert Barcroft

Thomas Barnes

Sandra Briggs

Sue Brothers

Everette Lee Brown

Leroy Carroll

SOPHOMORES

Lorraine Chittum

Melvin Chittum

SOPHOMORES

Alfred Gregg

Charles H. Gregg

Chloe Christie

Arlene Clark

Paul Gregory

Bruce E. Hague

Alfred Cross

Robert Burns Crowell

Betty Ann Harrell

Judy Harris

Charles Dant

Helen Davis

George Helms

Donald L. Holand

Marjorie Drinkwater

Harriett Durham

Monty Howard

Alma Rae Howell

Georgia Farwell

Anne Thomas Fyfe

Carolyn Hutsenpiller

Harold James

Kenny L. Jard

Dorothy L. Lawrence

Nancy Lyn Milligan

William F. Morgan

Karon Lemmon

Robert MacIver

Richard Morgner

Harry A. Moseley

Richard Marshall

Diane McCombs

George Ouellette

Julian Perry

Frances McLean

Charles Meachum

Gail Phillips

Ann W. Price

Harriet Amber Rau

Richard G. Rice

SOPHOMORES

SOPHOMORES

Kenny Sydenstricker

Wesley Sykes

Joyce Roberts

Leland Robinson

Mahone T. Tarrall

Clinton A. Walker

Daniel Runk

David T. Sanderlin

Dennis Walker

Sandra Walsh

Virginia Simmons

Audrey Southard

Martha Ward

Sally Ann Wiebe

Sally Southerland

Patrick L. Standing

Mark F. White

James Steward

James B. Swertfeger

Not Pictured: Billy Culverhouse, Karen Cone, Catherine Crank, Grace Jordon, Jerry Newton, Jay Smithson, Louis Spruill, Courtney Stomont, Cristiana 1. Tralan.

FRESHMAN CLASS

Jim Jones ..... President
Jay Wood ..... Vice-President
Pat Finnigan ..... Secretary
Warfield Leeke ..... Treasurer
Miss Ethel Evans ..... Sponsor

Suzanne Acosta
Peggy Alderman
Marian Atwood
Nellie Baillio
Irene Bartels

Beverly Bayne
Margaret Beasley
Claude Bell
Micky Billos
Gerald Brigham

Brenda Brown
Scott Brown
Wendy Brown
James Buchanan
Trula Byrd

Howard Cole
Allen Connell
Pat Cross
Calvin Dancy
Lee Dodge

FRESHMEN

Elizabeth Falconer
La Cena Fatton
Thomas Felton
Linda Fentress
Roland Gilliam

Jerry Ginther
Greta Godwin
Robert Gormly
Judith Graham
Vincent Grayson

Susan Griggs
Manley Grimstead
Gloria Gurley
Julia Hawthorne
John Hedges

John Helms
David Hobeck
Edward Hobeck
Donald Holmes
Peggy Howard

Janet Hunt
Virginia Ingram
Patsy James
Carol Janney
Frances Jennings

FRESHMEN

Becky Johnson
Jim Jones
Larry Keech
Bob Keville
Nancy Kitzmiller

Deloris Laney
Warfield Leeke
John Lewis
Brenda Lovitt
Jerry McClanan

Evelyn McKee
George Meredith
Felice Miller
Barbara Millett
Andrew Moore

Tom Moorer
David Morrisette
Wilmot Owens
Wesley Pallett
Doris Perry

Bobby Rea
Robin Riera
Edward Rosenbaum
Gary Rudman

FRESHMEN

Judy Runk
Linda Fay Salman
Ernest Scruggs
Darrell Shields
Lincoln Smith

Betsy Southerland
Robert Standing
Joan Stephan
Bill Sykes
Nancy Turner

Kay Twizdale
Judy Tyree
Beth Watson
Judy White
Mary Robin White

Helen Wible
Tommie Williams
Michael Winters
Bertha Wise
Joan Wise

Jay Wood
Joe Wool
Buddy Wooley
Bill Wunschael

EIGHTH

Allison Allen
John T. Atkinson
Michael Bailey
Margaret Baillio
Beverly Ann Baldwin

Capitola Barco
Barbara Bill
Gay Blackford
David Edward Bonney
Harold Tyson Bowden

Betty Lou Brite
Bruce F. Brown
Cary Brown
Marion Elizabeth Brough
Stanley Burnham

Ronald Cason
James Cavalier
Rosalee Elizabeth Cherry
Brenda Lee Clark
Charles Louis Coleman

Dickie Cook
Markle Costenbader
William Albert Cox
JoAnn Cox
Dennis King Culp

Carolyn Culverhouse
Velda Dailey
Richard Daniels
Alden Davis
Lila Davis

GRADE

Ronald Bruce Dodge
Gerald C. Essayian
Larence Everett
L. D. Finley
David Finnigan

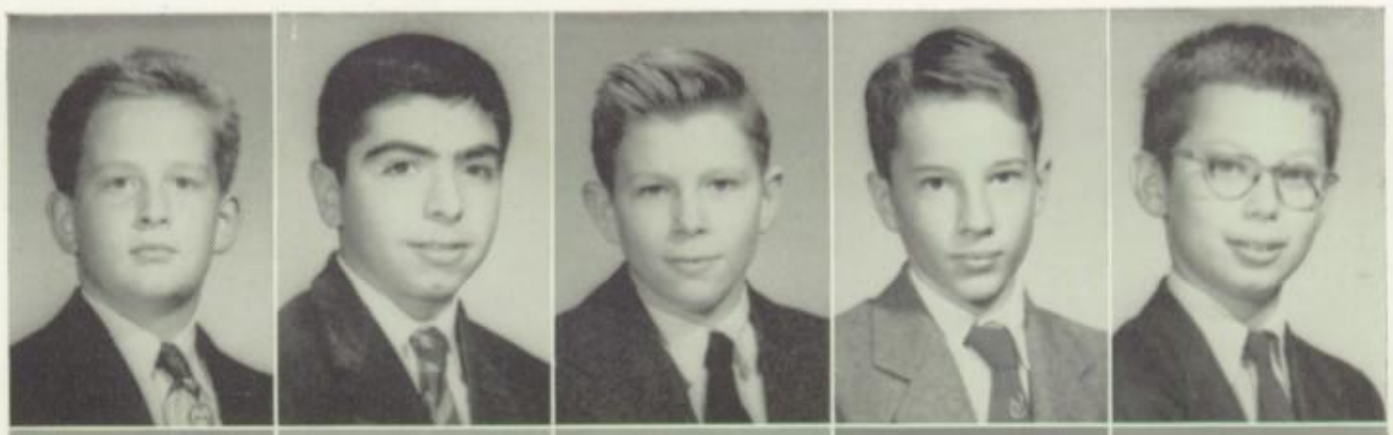

Amy Fuller
Patricia Gilliam
William Graham, Jr.
Hilton Davis Gray
Michael H. Gregory

Brenda Gunn
Freda C. Hansborough
Ralph Hardin
Robert Franklin Harla
Carey Holland

Diane May Hollis
Paul Horne
JoAnn Howard
Pamela Howarth
Mary Howell

Ann Hubiak
Jeanne Hughes
Sandra James
Bettie Jarvis
Larry Johnson

Thomas G. Jones
Suzanne Jones
Linda Kades
Anthony Katsias
Rosalie Kelsey

EIGHTH

Ersel Killen
Charles Krummel
Mary L. Lanmen
Sara Lemmon
Margaret McCurtain

Jane Meredith
William Meredith
Nick Michaels
Wayne Morgan
Delores Faye Morrisette

Norman Morse
Alfred Mundy
Carl Newton
Barbara Perkins
Roy Perry

Thomas Pollock, Jr.
Jeannette Porter
Holmon Calvin Rawls
Robert Lee Rice
James Rowe

Betty James Sadler
Steven Salle
Nancy Saunders
Linda Jean St. Germain
Alyce Savage

Elwood Sawyer
Katya Shoemaker
Harry Skipper
Shelly Smyth
Carolyn Sykes

GRADE

Charlotte Taylor
Dorothy Tetley
Kathleen Tignor
Darrell Tillett
Grace Tucker

Virginia Twine
James Wolcott
Marianne Walker
Raymond Ward
Martha Waters

Terry Webster
Donald White
Leslie White
P. B. White, Jr.
Terry White

Fred Williams
Diane Winters
Clarence Wood
Sandra Wood
Thomas Woodhouse

Merita Ann Woody
John Wright
Deanna Wunschel

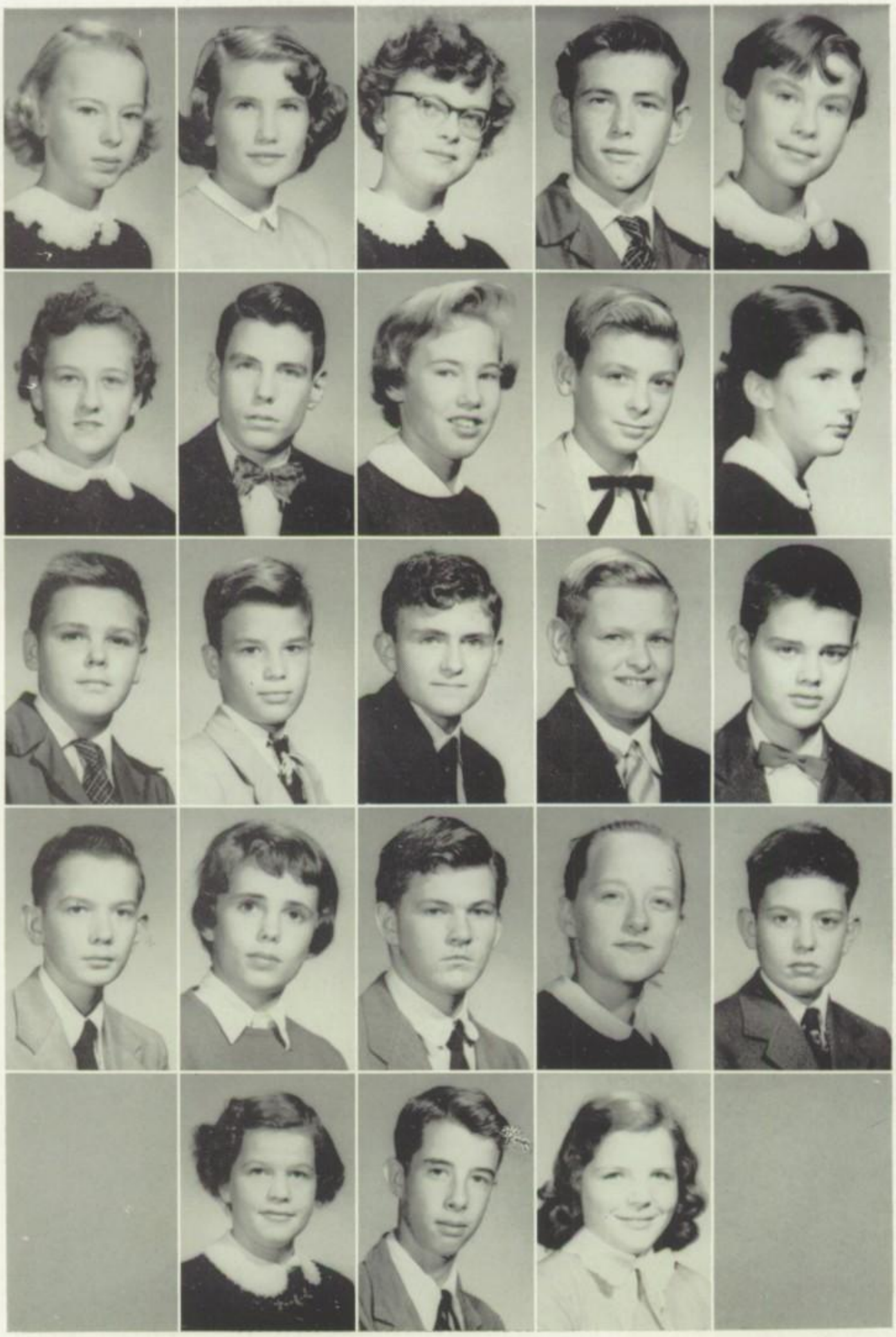

Not pictured:

Garland Crank, Tyrone Evans, Clark Ebrlich, Erik Goudie, Patricia Grayson, Melvin McReynolds

MRS. TAYLOR'S SEVENTH GRADE

FIRST ROW: Left to Right—Joyce Day, Michael Witt, Eric Jenkins, Gene Evans, Peter McKennan, Jill Lanning, Andy Sergent, Harry Robertshaw, Johnny Rice, Jo Ann Garrison, Martha Dickerson. **SECOND ROW: Left to Right**—Mrs. Mary Glenn Taylor, Johanne Tyree, Vicki Knapp, Sandra Doss, Joan Voliva, Linda Whitten, Gene Jenkins, Robin Bidwell, Herman Castle, Tommy Barnes, Fred White. **THIRD ROW: Left ot Right**—Brian Paphides, Linwood Nelson, Kathryn Dunlap, Janet Snitz, Judy Walsh, Joyce Sweeney, Michael Pope, Andy Hobson, Bill Woolen, Martha Bell, Wilson Gilliam. **FOURTH ROW: Left to Right**— Dianne Mattews, Tommy Reynolds, Thurman Moore, Nickie Wallace, Cecil Massey, Jeanelle Gaskins, Louise Tarkenton, Mildred Chittum, Oral Lambert.

MISS HOOPER'S SIXTH GRADE

FIRST ROW: Left to Right—Bonnie Bill, Bill Rueger, Mona Rader, David Jones, Bettie Kate Cadieux, Allen Massie, Mary en Wooling, Skipper Burwell, Margie Billos, Douglas Hall, Peggy Austin. **SECOND ROW Left to Right**—Miss Hooper, Alice Voliva, John Kull, Sharon Meredith, Sarah Killen, Bonnie Brown, Pat Wallace, Elliot Bridges, Estelle Jett, Diana Bush, Patsy Allnutt. **THIRD ROW: Left to Right**—Mark Hancock, Roland Estey, Stephanie Sykes, David Helfrich, Jimmy Henley, Terry Kellerman, Jimmy Crawford, Karolee Corbett, Michael Johnson, Linda Stetson, Gordon Simpson, Jimmy Weedon.

MRS. PATTERSON'S SEVENTH GRADE

FIRST ROW: Left to Right—Clyde Perry, Jimmy Woolf, John McManus, John Fyfe, Kenny Krause, Bruce Helfrich, Cathy Demkowitz, Ann Warwick, Jon Snead, King Cox. **SECOND ROW: Left to right:** Mrs Patterson, Bruddy Baillio, Mary Berkeley, Judson Bryant, Herbert Blum, Carol Waters, David Fuller, John Brock Jard, Carole Ramey, Frances Fitzgerald, Ina Miller, Gail Clark. **THIRD ROW: Left to Right**—Anita Tolstoi, Jo Ann Barco, Brian Donnelly, Poe Hearne, Ronnie Howard, Douglas Morgner, Jinny Bridges, Mary Cabell Ray, Irene Manas, Georgia Purrington, Beverly Kennett, Mary Ann Parker, **FOURTH ROW: Left to Right**— Ruth Ann Lash, Emily Bonney, Sue Johnson, Betty Barker, Steve Rinehart, Hugh Kitchin, Freddy Derring, Dottie Bush, Jackie McCombs.

MISS HOGG'S SEVENTH GRADE

FIRST ROW: Left to right—Karen McKay, Doris Gilliam, Sandy Fridley, Charles Salle, Marsha Nemo, Leon Hubiak, Billy McClanan, Claudy Tucker, Gerry Colenda, Thomas Straw, Michael Jeanette, Dawn Driver, Spencer Coughenour. **SECOND ROW: Left to Right**—Miss Hogge, Freddy Hiler, Henry Gregory, Skipper Smith, Robert Wallace, Charles Stephan, Karen Patrick, George Ferrell, Larry Reece, Ruth Johnson, Mark Hauser, Eddie Newbold. **THIRD ROW: Left to Right**—Phyllis Boland, Lynda Tetley, Reid Wilder, Faye Coppedge, Darla Brigham, Alice Snellings, Bill Hoggard, Judy Culp, Barbara Jo Nelson, Robbie Goodman, Anthony La Giglia, Tommy Rose. **FOURTH ROW: Left to right**—Frances Buskey, Dave Helms, Troy Halstead, Dana Kane, Carolyn Maddox, Bobby Wahab, Michael Standing, Donny Washburn, Helen Vakos, Tommy Cayce.

MISS MANBY'S SIXTH GRADE

FRONT ROW—Left to right: Jan Latham, Pat Ricks, Sandra Burton, Gayle Howard, Walter Lee Banks, Phyllis Miller, Bobby Wilson, Clarinda Hathorn, Michael Kennedy, Gay Riera, Mary Linda Standing. **SECOND ROW**—Left to Right: Miss Manby, Stuart Bryant, Cornell Berry, eorge Chappell, Skip Hillsman, Diana Foote, Linda Walton, Ann Stell, Betty Grace Smith, Judy Doss, Eddie Kinker, Butchie Clark **THIRD ROW:Left to Right**—Dianne Croonenberg, Carol Gay Rosser, Buth Maloney, Molly Knee, Bobby Brown, Carolyn Ansell, Bobby Friedrick, Carolyn Sharp, Robert Clark, Shirlee Swanson, DoLoris Wooley, Joseph Craig. **Not Pictured:** Bobby Bosher, Alma Odam, Bill Huston, Sarah Cox, Stephen Hanes.

MRS. WHITE'S SIXTH GRADE

FIRST ROW: Left to Right—Jeff Norman, Frimet Holbrook, Stewart Slagle, Gay Finley, Hugh Wood, Nancy Connell, Ronnie Salasky, Jacqueline Degge, Janet Patterson, Thomas Madaris, Ila Ma Brugh, Mary Buie Harwood. **SECOND ROW—Left to Right:** Mrs. White Harvey Patterson, Carol Harkelroad, Bumpy Baldwin, Harry Wallace, Leonard Barrell, Michall Braithwaite, Betty Wright, Billy Taylor, Elizabeth Foresman, Harry Bostian, Stephen Billos. **THIRD ROW: Left to Right:** Susan Howarth, Carol Jean Smyth, Virginia Petty, Geraldine Marshall, Andrea Petrick, Ann Carraway, Cordell Smith, Trudy Kitchin, Emily Grantham, Thomas Robinson, Earl Fisher, Arnold Cohen.

ELEMENTARY STUDENT COOPERATIVE ASSOCIATION

FIRST ROW: Left to Right—Beverley Kennett, Ruth Ann Lash, Bobby Fredericks, Bumpy Baldwin, Robbie Goodman, Claude Tucker. **SECOND ROW:—Left to Right**—Ann Carraway, Martha Bell, Mary Ann Parker, Fred Derring, Tommy Cayce, Johnny Rice, Michael Pope. **THIRD ROW: Left to Right**—Miss Manby, Mrs. Patterson, Orrel Lambert, Andy Hobson, Michael Witt, Leanord Burrell, Hugh Kitchen, Bobby Basher, Sarah Killen, Konna Gayle Foote, Patsy Allnutt.

Claudy Tucker	President
Bumpy Baldwin	Vice-President
Ruth Ann Lash	Secretary
Bobby Friedricks	Treasurer
Robbie Goodman	Reporter

Our objectives for the year were to increase five pointers, encourage sanitary health conditions, support the safety patrol, and to promote better citizenship.

We participated in the Beach Bowl game, filled baskets for the Toy Fund, Sponsored the Junior Red Cross Drive, T. B. Seal sale, and The March of Dimes.

FIRST ROW—Left to Right—Bumpy Baldwin, Robbie Goodman, Claudy Tucker, Ruth Ann Lash, Bobby Fredericks. **BACK ROW: Left to Right**—Mrs. Patterson, Miss Manby.

ELEMENTARY SAFETY PATROL

FIRST ROW: Left to Right—Paul Arndt, Eddie Taber, Andy Hobson, Oral Lambert, Bill Woollen, Stewart Slagle, Miss Hogge. **SECOND ROW: Left to Right**—Mildred Chittum, Eddie Newfold, David Helfrich, Martha Bell, Billy McClanan, Harry Robertshaw. **THIRD ROW: Left to right**—Emily Ann Bonney, Thurman Moore, Tommy Barnes, Kathrine Dunlap, Judy Walsh, Charles Shipman, Betty Wright.

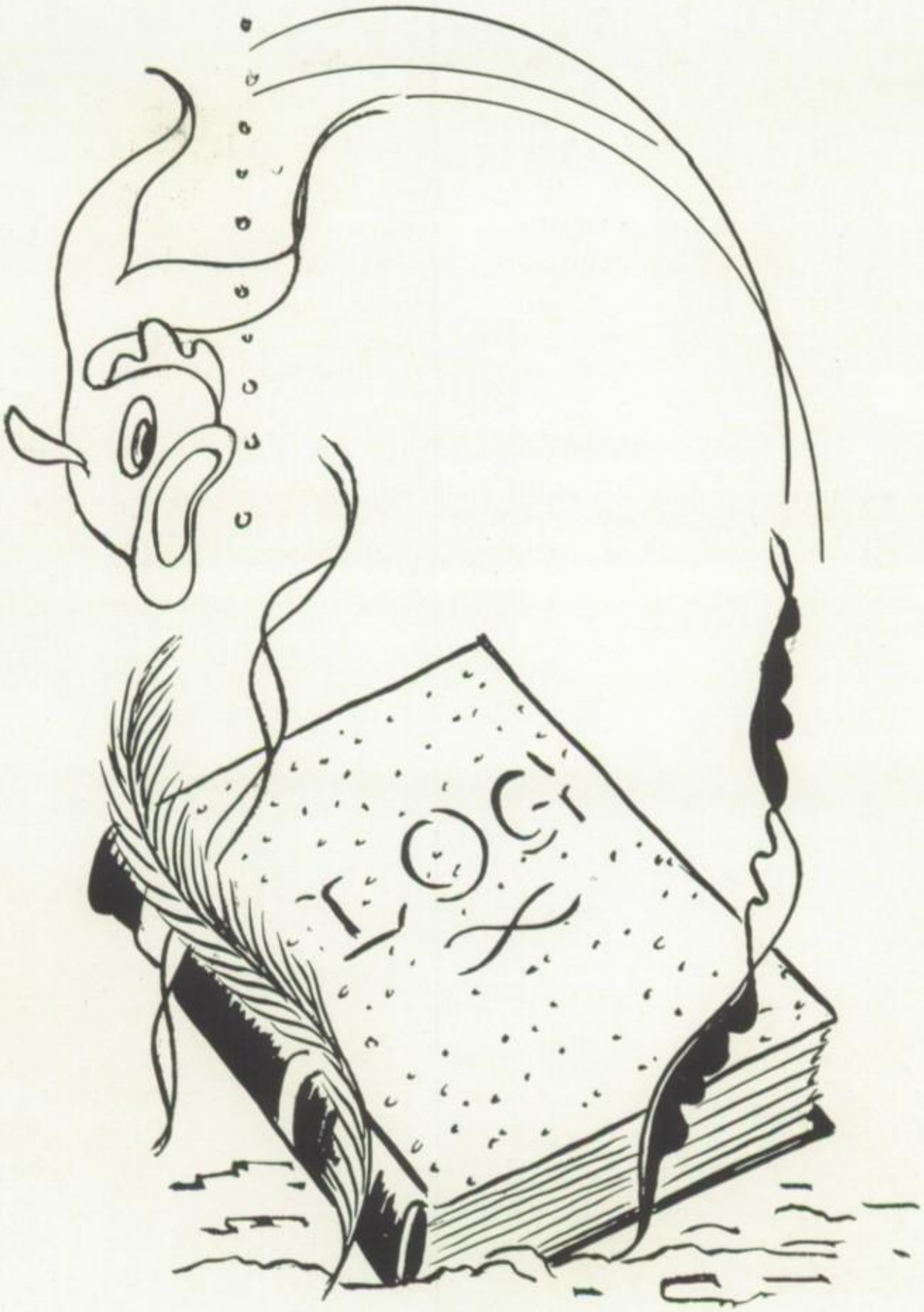

ACTIVITIES

"THE HURRICANE" STAFF

Lena Hutsenpiller ..... Editor-in-Chief
Robert Greene ..... Associate Editor
Nick Nelms ..... Business Manager
Judy Taylor ..... Assistant Business Manager
Julia Grey Wallace ..... Circulation Manager
Jo Ann Ferrell ..... Feature Editor
Jo Ann Johnson ..... Art Editor
Daniel Proulx ..... Photography Editor
Emanuel Katsais ..... Boy's Sports Editor
Anita Myers ..... Girl's Sports Editor
Miss Martha Wilson ..... Sponsor
Typists: Jane Sullivan, Kitty Fink, Cis Maulsby, Jane Kellam, Fred Barth.

SITTING: Left to Right: Anita Myers, Nick Nelms, Julia Wallace, Buddy Greene, Lena Hutsenpiller, Danny Proulx, Jo Ann Ferrell, Jo Ann Johnson. **SECOND ROW: Left to Right**—Jane Kellam, Jobil Lassiter, Anita Cruser, Virginia Humphries, Ruth Beebe, Myrnie, Woodward, Ruth Thompson, Jane Moore, Becky Edwards, RoseMarie Price, Jo Ann LaGiglia, Miss Wilson. **THIRD ROW: Left to Right**—Charles Hooper, Teddy Wool, Miles Chappell, Meredith Jones, Jim Hague, Sandra Hood, Nancy Cathy, Nancy Barco, Donald Hartley, Jane Sullivan.

"THE HURRICANE" STAFF

The annual staff working hard from October 'till March, was able to complete the layout and send it to press by March 15.

The salesmen directed by our able business manager have been working constantly. Their accomplishments meant the publication of our Annual. Our gratitude to them can not be expressed in words, but will be derived from having an annual in which they played an essential part.

Only those of the staff can realize the hours and hours of work put into this book. Without our sponsor, Miss Martha Wilson, we could never have undertaken or completed it. We wish to express our sincere appreciation to her and say, "Thanks for everything."

Now, finally it is finished! We hope you, of the student body and faculty will enjoy the annual as much as we have enjoyed compiling it. It's success depends upon your gratification.

MARTHA ALICE WILSON, Sponsor

STAFF MEMBERS AT WORK: Left to Right—Julia Wallace, Nick Nelms, Danny Proulx, Lena Hutsenpiller, Buddy Greene, Anita Myers, Jo Ann Ferrell, Jo Ann Johnson.

STUDENT COOPERATIVE ASSOCIATION

Myrnie Woodward	President
Lena Hutsenpiller	Vice-President
Anita Cruser	Secretary
Virginia Humphries	Treasurer

The Student Cooperative Association president and officers have worked long and hard to accomplish some of their objectives. They are: starting an Honor Club, promoting better teacher-student relations, promoting good sportsmanship for both players and spectators, sponsoring the Beach Bowl Game and Parade, being in charge of assembly programs and having a clean up program for the school.

Mr. Johnson and the Faculty have given much support in starting our school's Honor Club which has been very successful this year. The school S. C. A. is active not only in the school, but attends Tri-C and District meetings. Every year three representatives and the sponsor attend the State S.C.A. Convention. The convention, this year, at Harrisonburg, Virginia, will be on March 17th and 18th. We hope that we have benefited our school in some way and we feel that we have tried to accomplish all of our objectives.

It is the belief of our sponsor that we need to remember one thing for the present and the future. I Would Be True to all I attempt to do and to try to accomplish in life.

In order to do this we feel that we should have the following poem printed in this yearbook so that we may always have it near us. In conclusion this is what we leave to you—

I WOULD BE TRUE

By Joseph Peek

I would be true, for there are those that trust me;
I would be pure, for there are those who care;
I would be strong, for there is much to suffer;
I would be brave, for there is much to dare.

I would be friend of all the foe, the friendless;
I would be giving, and forget the gift;
I would be humble, for I know my weakness.
I would look up, and laugh, and love, and lift.

I would be prayerful thro' each busy moment;
I would be constantly in touch with God;
I would be tuned to hear the slightest whisper;
I would have faith to keep the path Christ trod.

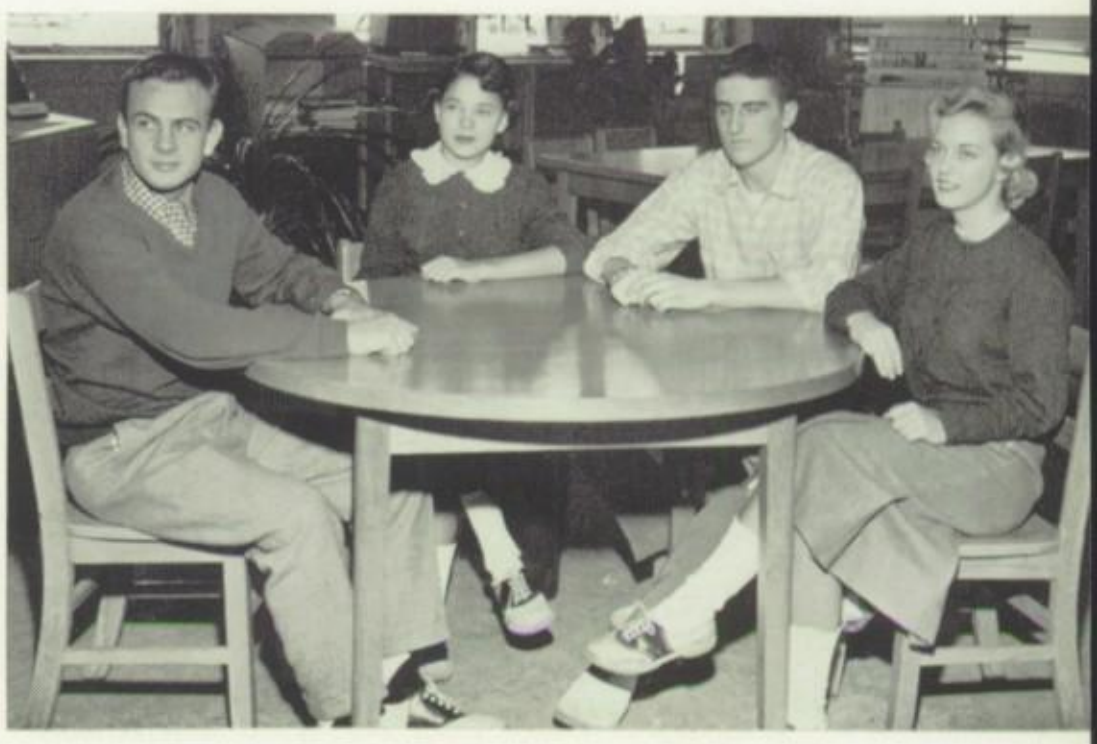

SEATED: Left to Right—Lena Hutsenpiller, Myrnie Woodward, Virginia Humphries, Anita Cruser. **SECOND ROW:** Jo Ann Ferrell, Gray Schaefer, Rose Marie Price, Anita Myers, Joan Stephan. **THIRD ROW:** Kennard Jard, Alyce Savage, George Sanderlin, Billy Culverhouse, Ted Wool, Charles Meachum, Robert Greene, David Watts. **FOURTH ROW:** Kermit Scarborough, Frank Tarrall, Gary Rudman.

FIRST ROW: Left to Right—Miss Edwards, Edwin Coleman, Henry Bliley, Pat Bonney, Dennis Walker **SECOND ROW: Left to Right**—Cyrus McIntyre, Claude Bell, Manley Grimstead, Phyllis Hollis, Billy Graham, Allen Connell, Warfield Leeke, P. B. White, Don Holmes. **THIRD ROW: Left to Right**—Markle Costenbader, E. W. Scruggs, Alfred Mundy, Daniel Runk, Bruce Hague, Billy Simpson, Joe Wool, Mike Winters, Bill Lawrence.

LIBRARY CLUB

Edwin Coleman	President
Henry Bliley	Vice-President
Pat Bonney	Secretary
Dennis Walker	Reporter
Miss Edwards	Sponsor

The Library Club of Virginia Beach High School is composed of twenty-seven students who are interested in taking care of the library and learning its functions.

The aims of the club are to promote good reading habits, to introduce good books to the student body, and to help the students find reading and reference material.

Acting as assistant librarians, the club members work at the circulation desk. They also perform other duties such as reading shelves, checking on overdue books, and making bulletin board displays.

Since audio-visual aids are a part of the library, one project of the club is to become familiar with the film and slide projectors, the tape recorder, the record player, and other equipment. Thus the members can be of further service by operating these machines for the various classes in school.

The library is the center for research and the assistants are trained in finding material. This ability is an asset in their own work, and they are also able to guide other students in locating material available in the library.

BETA CLUB

JoAnn Johnson	President
Anita Myers	Vice-President
Judy Taylor	Secretary
Julia Grey Wallace	Treasurer
Miss Betty Edwards	Sponsor
Miss Martha A. Wilson	Sponsor

The Beta Club, recognizing juniors and seniors having a "B" average, was formed at our school in 1952. The club starting with only sixteen members, has grown tremendously; it now has thirty-five members.

The club's motto is "Let us lead by serving others." It is our goal to promote leadership, character, and ability.

Our club sponsored many projects this year; those for service and those for money making purposes. However, our main project was to raise money for the State Convention which was held in Roanoke, March 11 and 12.

The Beta Club sponsored the Who's Who Club for all students maintaining a "B" average during a six weeks period. Parties, movies, etc. were given to the Who's Who Club as entertainment, to try to get the students to work harder and make better grades.

Although our club is one of the youngest in the state, we have participated actively in the State's Beta duties and have developed into a full grown club.

FIRST ROW: Left to Right—JoAnn Johnson, President, Anita Myers, Vice-President, Julia Grey Wallace, treasurer, Judy Taylor, Secretary was absent. **SECOND ROW:Left to Right**—Penny Pennington, Gray Shaefer, Linda Hearne, Anita Cruser, Virginia Humphries, Lena Hutsenpiller, Phyllis Jennett, Keith Wilder. **THIRD ROW: Left to Right**—Ann McManus, Maria Johnson, Murnie Woodward, Sandra Hood, Pat Bonney, Patsy Skipper, Nancy Barco. **FOURTH ROW: Left to Right**—Bill Costenbader, Roger Keenoy, Tommy Lief, David Watts, Buddy Greene, David Chrisman.

MONOGRAM CLUB

Arthur Barco	President
Jack MacIver	Vice-President
David Chrisman	Secretary
Herve Ouellette	Treasurer
Emanuel Katsias	Publicity Director
Kermit Scarborough	Sergeant-At-Arms

FIRST ROW: Left to Right—Dave Watts, Donald Batchelor, Herve' Ouelette, Jack McIver, Kayo Barco, Brian Zittrain, Horst Flora, Billy Barton, Leroy McReynols. **SECOND ROW**—Bill Costenbater, Westley Sykes, David Sanderlin, Tommy Brown, Bobby MacIver, Tommy Leif, David Chrisman, Donald Hartley, Pat Standing, Morris Jester. **THIRD ROW:** Dean Wyrick, Larry Harless, George Sanderlin, Charles Greig, H. W. Childress, Kenny Jard, Emanuel Katsias. **FOURTH ROW**—Kermit Scarborough, Coach Fred Isaacs, and Frank Tarrall.

Consisting of a group of twenty-nine members, this club is one of the most active in the school. The primary purpose of the club is to raise funds to buy monogram jackets. Those jackets are awarded to boys who earn them by making a letter in their last two years in one particular varsity sport. To help pay for these jackets, two major fund raisers were put into successful operation. Because of the eager enthusiasm of all members, the dances held after football games and by selling soft drinks and popcorn during the home basketball games, our goal was accomplished.

CAMERA CLUB

Bill Morgan	President
Clinton Walker	Vice-President
Glenn Morgan	Secretary & Treasurer
Harry Mosley	Reporter
Mr. James Cook	Sponsor

FIRST ROW: Left to Right—Glen Morgan, Clinton Walker, Bill Morgan. **SECOND ROW:** Mr. Cook, John Lewis, Kip Moore, Alfred Cross, Allan Burnett, Lynn Rothwell.

The Camera Club was organized to arouse the interest of students interested in photography and to give these students the opportunity of learning to use photographic equipment. Included among our equipment are a Speed Graflex Press Camera and an enlarger.

During our club periods we have discussed the proper procedure for taking better pictures. Mr. James Cook, our sponsor, secured several books for us on the subject. Also we have taken pictures at football games and other school activities and we have developed and printed these.

TEEN-TONES

The Teen Tones are a group of twelve musically talented girls. They originated the year Virginia Beach High School first opened and were chosen by Mr. J. William Miller. Under Mr. Miller's able direction the Teen Tones have sung for social events, banquets, and on television. This year the girls are: Anita Myers, JoAnn Ferrell, Frances McLean, Sally Southerland, Connie Musick, Julia Grey Wallace, Diane McCombs, Sandy Briggs, Jo Ann Johnson, Grey Schaeffer, Jo Ann LaGiglia. Substitutes are: Cis Maulsby, Ruth Beebe, Cheryl Wallace.

FIRST ROW: Left to Right—Julia Wallace, Diane McCombs, Frances McLean, Anita Myers, Jo Ann LaGiglia, Jo Ann Ferrell. **BACK ROW: Left to right**—Grey Shaeffer, Sandy Briggs, Jo Ann Johnson, Sally Southerland, Connie Musick.

CHORUS

Robert Greene	President
Ted Wool	Vice-President
Anita Myers	Secretary
JoAnn Ferrell	Treasurer
Diane McCombs	Librarian
Robert Greene	Accompanist

The Virginia Beach High School Chorus, under the direction of Mr. J. William Miller, is a well known and very active organization around the school and city.

This year our members, coming from all grades of high school, total seventy-six.

We started rehearsals in September preparing a program for our special chorus assemble and a Lions club tea. Our next project was the presentation of the annual Christmas concert. This program with its candle light and beautiful scenery was most effective. We also sang Christmas music for the service men at Fort Story and the Virginia Beach Hospital in December. In January a small group sang at the home of Mrs. Van Buskirk for the Virginia Beach Music Club tea. In February the chorus sang for the Religious Brotherhood meeting and in March, sang a selection over the Radio. April 22, we sang at the Kecoughtan Hospital. Our last performance of this year was at the Graduation exercises, June 9, 1955.

FIRST ROW: Left to Right—Frances Jennings, Virginia Isgram, Robin Rierra, Katherine Blake, Helen Wible, Becky Johnson, Peggy Alderman, Chris Traham, Jane Moore, Lucy Ward, Anita Myers, JoAnn Ferrell, Carolyn Maulsby, Linda Hearne, Sandra Hitt, J. William Miller. **SECOND ROW:** Bertha Wise, Betsy Falconer, Felice Miller, Marion Allen, Betty Ann Harrell, Sandy Briggs, Frencess McLean, Dorothy Lawrence, Sally Southerland, Carolyn Hutsenpillar, Betsy Southerland, Sandy Wilsh, Maxine Moore, Gale Phillips, JoAnn Johnson, Jane Kellam, Joan Wise, Doris Perry, Fannie Lily... **THIRD ROW:** Susan Griggs, Rose Marie Price, Nita Cruser, Jobil Lassiter, Gray Shaefer, Marcia Abernathy, Ruth Beebe, Pat Standing, Billy Culverhouse, Horst Flora, Ted Woou, Bill Meachum, Don Moss, Bruce Hague, Henry Bliley, Allen Burnet, Cheryl Wallace, Julia Grey Wallace, Diane McCombs, Sue Brothers, Sue Sergent, Accompanist Robert Greene.

FRONT ROW: Left to Right—Kathren Blake, Silvia Berry, Kay Twisdale, Sue Acosta, Ellen Ackiss, Ruth Beebe, Diane McCombs, Harriett Durham, Pat Martin, Carolyn Hutsenpillar, Mary Gale Kluznick, Sandy Walsh, Alyce Savage. **SECOND ROW: Left to Right**—Lila Ross Davis, Jackie Tillet, Gale Phillips, Suzanae Halstead, Patsy Skipper, Courtney Stormont, Grace Jordan, Kieth Wilder, Becky Edwards, Penny Reira, Connie Musick, Helen Davis, Martha Waters, Beverly Baldwin, Jane Moore, Betty Jarvis. **THIRD ROW: Left to Right**—Ursela Kirren, Barbara Bill, Helen Weible, Nancy Barco, Fred Barth, Mickey McKully, Ted Wool, Charles Hooper, Jerry Shields, Don Moss, Robert Standing, Jim Howren, Richard Rice, George Ovlette, Genald Brigham, Carolyn Culverhouse, Peggy Ann Howard, Sandra Milligan, Grace Tucker.

THE MUSIC CLUB

Ruth Beebe	President
Kieth Wilder	Vice President
Harriet Durham	Secretary-Treasurer
Gale Phillips	Reporter
Mr. J. William Miller	Sponsor

The Music Club was organized to acquaint the students with the music of all nations.

Music expresses many emotions, therefore, the Music Club presents compositions, ranging in scope from the greatest classics to contemporary works of modern day artists.

FIRST ROW:—Leroy Carroll, Treasurer; Alfred Gregg Vice President; Barbara Kinsella, Secretary; Melvin Chittum. **2nd Left Side**—Miss Barber, Gay Baull, Tuck Finley, Dorothy Tetley, Elwood Sawyer, Tommy Felton, Bruce Brown. **3rd Left Side**—Sally Ann Wiebe, Velda Dailey, Everett Brown, Harold James. **Center Standing**—Mary Ann Billos, President. **1st Right Side**—Billy Culverhouse, Jon Burnett, Bobby Barcroft, Johnny Atkinson, Charles Dant, Donald White, Stanley Burnham. **2nd Right Row**—Daniel Runk, James Cavalier, Timmy Perry.

THE ART CLUB

Mary Ann Billos	President
Alfred Gregg	Vice-President
Barbara Kinsella	Secretary
Leroy Carroll	Treasurer

A glimpse into the art room during club period reveals groups of students busily working on different creative projects according to their interests and abilities. During a typical club meeting, some members may be painting, others may be glazing ceramic figurines for firing in the kiln, a large group may be working on linoleum block prints, cutting and printing monograms and designs, designs are being burned into wood by still other students, and someone might be loading the kiln for firing. In this way the members have a chance to discover and express their artistic abilities which is the main purpose of the Art Club.

Another important purpose is to give the members a chance to work on group projects which will benefit the whole school. Some of these projects were the decorations for dances, Christmas decorations for the cafeteria and signs with blessings for the cafeteria tables. The float entered in the Beach Bowl parade pleased all the members by winning third prize for the most "unusual" float. The Art Club has also helped to publicize school events and activities by making posters and signs.

THE LATIN CLUB

The purpose of the Latin Club is to promote a further interest in the study of not only the language, but also the Roman civilization.

Projects this year have been a report from each member on some phase of Roman life. We have had several Latin spelling bees and a few translations.

Through stories, myths, reports, and discussions we have learned much of the ancient Romans including the fact that the Roman civilization at its heighth was just as high, if not higher than our own.

As hard as it may seem to believe, we learned that they had plastic surgery, brain surgery, and medical instruments that we did not develop until this century.

Two members of this club, Joyce Beasley and Roger Keenoy, have distinguished themselves in the National Latin Examinations by winning medals for their high proficiency. Roger won a medal both his first and second year. Joyce won her medal her first year. It is a policy of the Association for the Promotion of the Study of Latin to award a trophy to the school winning three medals in one year or in consecutive years. We are very proud of our trophy which may be seen in the trophy case.

The Latin students will take part in another National Latin Examination on the 31st of March. We hope they do as well in the future as Joyce and Roger have done.

FRONT ROW: Pat Rutter, Mrs. Hudgins. **SECOND ROW:** Roger Keenoy, Jim Hague, George Helms, Anne Price.

THE JOURNALISM CLUB

Ashley Haycox	President
Tommy Brown	Vice-President
Bobby Creamer	Treasurer
Noel Duncan	Secretary

FIRST ROW: Left to Right—Sandra Hood, Ashley Haycox, Tommy Brown, Noel Duncan, Bobby Creamer, Arlene Clark, Sandy Briggs. **SECOND ROW: Left to Right**—JoAnn Ferrell, Martha Ward, Audrey Southard, Christy Winters, Anne Fyfe, Ruth Thompson, JoAnn Johnson, Myrnie Woodward, Frances McLean. **THIRD ROW: Left to Right**— Miles Chappel, Aubrey Holmes, Keith Porter, Billy Everett, Amber Rau, John Cassada, Charles Hardin, Royce Davis, Billy Hall, Ted Wool, Sam Evans, Bernard Hobson, Karen Cone. Sponsor—Mr. Everton.

The Journalism Club was organized in 1952 to promote interest in journalistic writing, to provide information about journalism as a career, and to serve as an outlet for journalistic ability and interest.

The Club had as one project the task of supplying the local papers with news about the high school and the student activities.

FRONT ROW: Left to Right—Suzanne Jones, Becky Williams, Cloe Christie, Sylvia Jarvis. **SECOND ROW: Left to Right**—Peggy Barco, Jane Meredith, Brenda Gunn, Faye Salmon, Terry McKee, Brenda Lovitt.

DRAMATIC CLUB

Chloe Christie	President
Meredith Jones	Vice-President
Suzanne Jones	Secretary
Miss Mary Sudduth	Sponsor

The purpose of the Dramatics Club is to give students an apportunity to participate in dramatic activities and express themselves. All phases of work in relation to drama are offered.

"Eenter the Hero," a one-act comedy by Theresa Helburn, was selected for the District Play Festival which was held in the Virginia Beach High School auditorium in March. The characters were: Ruth Carey, played by Brenda Lovitt, Anne Carey, by Terry McKee, Mrs. Carey, by Faye Salmon, and Harold Lawson, played by Jim Hague.

The purpose of the Play Festival is to motivate the development of a broad school dramatic program. In 1954 our club earned a "Distinguished" rating in the District Festival and was invited to participate in the State Festival held at the University of Virginia.

FUTURE HOMEMAKERS

SITTING: Left to Right—Cleve Gayle, Elsie George, Phyllis Jeanette, Nancy Crowell, JoAnne LaGiglia, Priscilla Weedon, Judy Harris. **SECOND ROW: Left to Right**—Linda Hearne, Sue Brothers, Anita Myers, Jane Kellam, Jane Sullivan, Cheryl Wallace, Virginia Humphries, Anita Cruser. **THIRD ROW: Left to Right**—Pat Cross, Joan Wise, Bertha Wise, Virginia Simmons, Sue Sergent, Nancy Roberts, Elizabeth Sergent, Sandra Cone, Nancy Milligan. **FOURTH ROW:** Left to Right—Beth Watson, Greta Godwin, Lucy Ward, Jo Shellman Betty Ann Harrell, Mrs. Cook, Nancy Esposita, Maria Johnson, Ann McManus, Nancy Cathey, Judy Taylor, Rose Marie Price.

JR. FUTURE HOMEMAKERS OF AMERICA

FRONT SITTING: Left to Right—Brenda Gunn, Rosalie Cherry, Carolyn Sykes, Ann Hubials, Gay Blackford, Sandra James, Marian Brubh, Pat Gilliam. **STANDING: Left to right**—Charlotte Taylor, Mrs. Cook, Kathy Tegnor, Jeanne Hughes, Virginia Twine, Marianne Walker, Denna Wunchel, Pam Haworth, Faye Morrisette, Jeanette Porter, Merita Wooley, Betty Lou Brite , Jo Ann Cox.

SEATED: Miss Utley. **BACK:** Lee Dodge, Margaret Beasley, Irene Bartels, Joyce Roberts, Georgia Farwell.

INTERNATIONAL RELATIONS CLUB

Georgia Farwell	President
Lee Dodge	Vice-President
Margaret Beasley	Secretary
Mrs. Barbara Palmer	Sponsor
Miss Jo Ann Utley	Sponsor

The International Relations Club was organized to give students a n apportunity to learn more about people of other countries.

Members of the club prepared an exhibit on articles from foreign countries. We collected dolls, money, silverware, shoes, paintings, and shells from foreign countries.

The club received a letter from a college student in Japan in which he told about his school and the Japanese people. An interesting letter was also received from a girl in Panama.

Miss Utley sponsored our club during the first semester and Mrs. Palmer was our sponsor for the second semester.

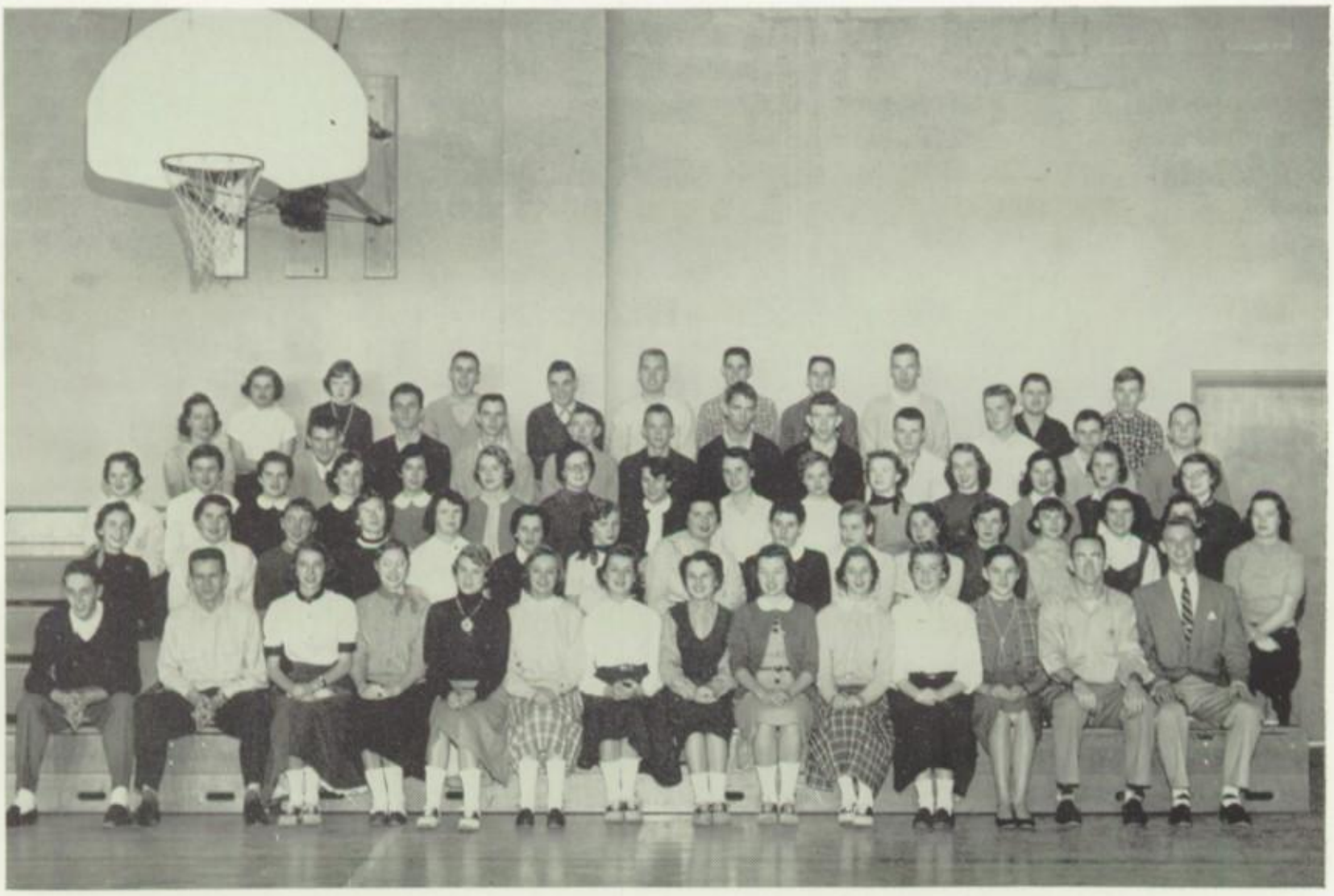

FIRST ROW—Charles Hooper, Ted Wool, Sandra Hood, Ruth Thompson, Keith Wilder, Betty Ann Harrell, Francess McLean, Arlent Clark, Dianne McCombs, Linda Hearne, Penny Riera, Alyce Savage, Don Moss, Jim Hague. **SECOND ROW**—Jerry McClanan, Kathryn Blake, Becky Edwards, Pat Bonney, Sylvia Berry, Nancy Esposito, Sylvia Jarvise, Mary Kluznic, Ruth Beebe, Chris Trahan, Jo Ann LaGiglia, Maxine Moore, Grace Tucker, Mary Lou Lanman, Linda Cades, Miss Pat Bowry, sponsor. **THIRD ROW**—Pat Martin, Susan Griggs, Joan Stephan, Judy Harris, Gale Phillips, Sandy Briggs, Sandy Walsh, Jane Moore, Helen Davis, Anne Fyfe, Dorothy Lawrence, Harriett Durham, Muff Waters, Kathy Shoemaker, Lila Davis. **FOURTH ROW**—Mrs. Cook, sponsor, Sam Evans, Charles Harding, Royce Davis, Vincent Grayson, Bruce Hague, Charles Meachum, Ashley Haycox, Tommy Brown, Donald Batchler, Billy Everett, Bill Costenbader. **FIFTH ROW**—Betty Jarvis, Linda Fentress, Henry, Bliley, Jerry Newton, George Helms, Jerry Shields, Donald Hartly, Micky McCully, Harry Mosely, Mark White.

HI-Y AND TRI-HI-Y CLUBS

The Hi-Y and Tri-Hi-Y movement — world wide in its scope — has just been begun in the high school this year. It is a YMCA program, geared to the needs of the high school students, in which each member pledges to create, maintain and extend throughout the home, school and community high standards of Christian character. Its platfrom is clean speech, clean sportsmanship, clean scholarship, and clean living. There are two Tri-Hi-Y Chapters (girls), and a Hi--Y Chapter (boys). The Deftera Chapter of the Tri-Hi-Y, sponsored by Mrs. Cook, has as its officers; President - Sandra Hood; Vice President — Susan Griggs, Secretary — Betty Ann Harrell, Treasurer — Frances McLean, Chaplain - Ruth Thompson. The Epsilon Chapter of the Tri-Hi-Y Chapter, sponsored by Miss Bowry, has officers as follows; President - Diane McCombs, Vice President - Linda Hearne, Secretary - Penny Riera, Treasurer - Alyce Savage, Chaplain - Arlene Clark. The sponsor of the Alpha Chapter of the Hi-Y is Mr. Barnes, and the officers are; President - Don Moss, Vice President - Ted Wool, Secretary - Jim Hague, Treasurer - Charles Hooper, Chaplain - Emanuel Katsias.

THE BOYS ATHLETIC CLUB

FIRST ROW: Left to Right—Mahony Tarrall, Kenny Sydenstricker, Fred Baily, Paul Gregory. **SECOND ROW: Left to Right**—Bobby Harler, Wayne Morgan, Nicky Michaels, Aldone Davis, Harry Skipper, Wesley Pallott, Richard Daniels, Tommy Morer, Larry Johnson, Norman Morse, Davis Gray, Harold Bowden, Eddie Bonney, Buddy Rice. **THIRD ROW: Left to Right**—Cary Brown, Jim Smith, Billy Rainey, Skip Rawls, Dennis Culp, Charles Krummell, Paul Horn, Raymond Ward, Bobby Simpson, Jay Wood, Tommy Hall, Calvin Dansey. **FOURTH ROW: Left to right**—Lincoln Smith, Edward Rosenbome, Robert Gormley, Jimmy Wolcott, Darell Tillet, Charles Coleman, Tyrone Evans, Skippy Jones, Jimmy Jones, John Wright, Scott Brown. **FIFTH ROW: Left to Right**—Wilmont Owens, Bobby Keville, Teddy Newton, Richard Pratt, Mikel Gregory, Bobby Ray, Larry Ketch, Jimmy Lenard, Howard Cole, Anthony Katsias, Tom Cox, Vincent Grayson, Bill Meredith.

THE GIRLS ATHLETIC CLUB

FIRST ROW: Left to Right—Betsy Southerland, Sally Southerland, Robin Rierra, Joan Stephan, Judy Tyree. **SECOND ROW: Left to Right**—Virginia Ingram, Julia Hawthorn, Pat Finnigan, Mary Howell, Allison Allen, Rosalie Kelsey, Dee Lawrence, Karen Lemon, Sally Lemon, Sandra Wood. **THIRD ROW: Left to Right:** JoAnn Howard, Linda Kades, Amy Fuller, Toni Hansborough, Jim Sadler, Marion Atwood, Peggy Dickerson, Judy White, Babs Perkins, Grace Drechsel. **FOURTH ROW: Left to Right:** Kathy Shoemaker, Mary Lou Lamnam, Mickey Baillo, Brenda Clark, Peggy Alderman, Linda Fentress, Susan Griggs, Nellie Baillo, Judy Graham. **FIFTH ROW: Left to Right**—Gloria Curley, LaCena Fatton, Beverly Bayne, Mary Robin White, Nancy Kitzmiller, Felice Miller, Jerry McClannan, Delores Laney, Barbara Millett.

FIRST ROW: Deloris Laney, Joan Stephen, Buddie Wooley, Larry Keech, Bill Hoggard, Ruth Johnson, Jerry McClannan. **SECOND ROW:** Diana Hallis, Shelly Smythe, Ronnie Cason, P. B. White, Mark Hancock, Bobbie Harler, Mary Kay, Sandy Moore, Alyce Savage. **THIRD ROW:** Carry Brown, Stewart Stangler, Dickie Cook, Bill Lawrence, Bonnie Ray, John Kull, Carol Rosser, George Ferrell. **FOURTH ROW:** Anthony Katsias, John Helms, Terry Wright, Tommy Camp, David Helfrich, Donald Faircloth, Mr. R. J. Vermilyea, Greta Godwin, Fred Bailey, Wendy Brown, Charles Gregg, George Helms.

BAND

Fred Bailey	Captain
George Helms	Lieutenant
Don Holmes	Lieutenant
Dennis Walker	Sergeant
Tommy Camp	Sergeant
Larry Reece	Sergeant
Greta Godwin	Corporal
Joan Stephen	Corporal
Carol Rosser	Corporal
Alyce Savage	Librarian
Delories Laney	Librarian

The V. B. H. S. Band, organized only three years ago, has grown to a membership of forty-five students. The band has provided music for our football games and has represented our school in local parades.

On March 18th, 19th, and 20th the band took part in the Virginia State Band Contest in Portsmouth at Woodrow Wilson High School.

FLAGBEARERS

Kneeling: Betty Ann Harrell, Gail Phillips
Standing: Harriet Durham, Frances McLean

DISTRIBUTIVE EDUCATION CLUB

Emanuel Katsias	President
Saul Jacobs	Vice-President
Judy Taylor	Secretary
Maxine Moore	Treasurer
Lena Hutsenpiller	Publicity Chairman
Larry Harless	Parliamentarian
Mrs. Nora E. Communale	Sponsor

FIRST ROW: Left to Right—Lena Hutsenpiller, Judy Taylor, Emanuel Katsias, Saul Jacobs. **SECOND ROW: Left to Right**—Jo Shellman, Micky McCully, Jack Whitehurst, Bill Hall, Bill Simmons, Maynard Allen, Charles Gurley, Leo Allen, Mrs. Communale.

There are two main purposes of the Distributive Education Club, and they are as follows: to provide the club members with a means of learning of the vocational opportunities in the field of distribution and of their significance to community life; to develop leaders among the members who will be capable of handling important responsibilities in the field of distribution both now and in the future.

This year the D. E. Club has accomplished two major projects: club members sent thirty-five printed invitations to outstanding people in the Tidewater District to attend the D. E. Convention, at Woodrow Wilson High School, in Portsmouth, and sold tickets for the March of Dimes basketball game, held on February 25th, in the school gym.

Emanuel Katsias was elected, as a representative of the club, on February 24th to attend the 12th Annual D. E. State Convention in Richmond. The Convention dates were set for March 6th-8th, and the following club members went to attend the "Open House" on March 8th: Maxine Moore, Courtney Murphy, Jack Whitehurst, Charles Gurley, Leo Allen, and Maynard Allen.

SCIENCE CLUB

David Finnigan ..... President
Larry Everett ..... Secretary

FIRST ROW: Left to Right: Melvin McReynolds, Tommy Pollock, Michael Bailey, Bruce Brown, Erik Goudie, Davey Finnegan, Larry Everett, Fred Williams. **SECOND ROW: Left to Right**—Terry White, John Hedges, John Helms, Terry Webster, Tommy Woodhouse, Leslie White, Leland Robinson.

The Science Club has as its purpose the bringing together of those students interested in science and the promoting of a broader interest in scientific fields.

Anyone who is interested in science may become a member of this club. The club is particularly interested in helping the club members carry on science projects at home.

During the club periods the members give project reports, perform experiments, and view scientific movies.

BEACHCOMBER STAFF

Jo Ann Johnson	Editor
Ashley Haycox, Jr.	Assistant Editor
Ted Wool	Business Manager
Noel Duncan	Feature Editor
Emanuel Katsias	Boys' Sports Editor
Jo Ann Ferrell	Girl's Sports Editor
Jobil Lassiter	Reporter
Jane Kellam	Reporter
Jim Hague	Reporter
Bill Hall	Reporter

SEATED: Left to Right—Jobil Lassiter, Jo Ann Ferrell. **STANDING**—Noel Duncan, Bill Hall, Jim Hague, Jane Kellam, and Mr. Everton, Sponsor.

Our high school paper, "The Beachcomber," was sponsored by the Journalism Class. Officers of this year's paper were members of this newly-formed class.

The purpose of the school paper was to serve as an educator, as an entertainer, as a promoter of community spirit and as a guardian of the students' rights. The paper was published six times during the year, each edition being six or eight pages. Virginia Beach Sun News was the printer for these editions.

To publish a newspaper is a tremendous task and much experience in the field of writing was gained through such a struggle. The staff of the "Beachcomber" selected as their motto the following: "A Nose for News Is Essential."

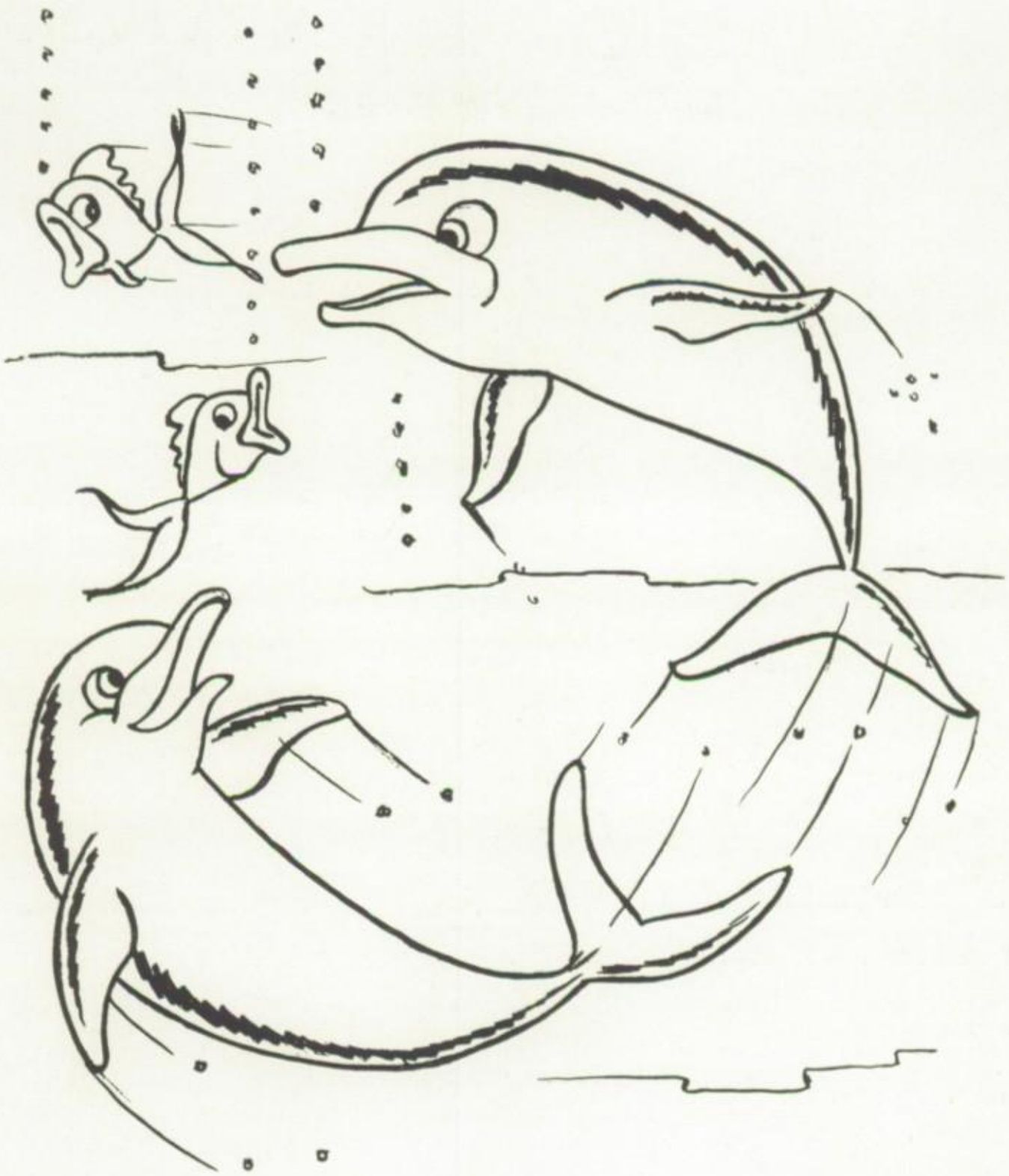

ATHLETICS

VARSITY

FIRST ROW: Left to Right—Jack MacIver, George Sanderlin, Morris Jester, Brian Zittrain, Louis Spruill, Frank Tarrall, Arthur Barco, Kermit Scarborough, Herve Ouelette, Tommy Barnes, Dean Wyrick. **SECOND ROW: Left to Right**—Billy Culverhouse, Harold James, Pat Standing, Everette Brown, Donald Batchelor, Emanuel Katsias, Horst Flora, Charles Meachum, Davis Watts, Don Holland, Bob MacIver, Kenny Sydenstricker, Tommy Brown. **THIRD ROW: Left to Right**—Kenny Jard, Mr. Day, Fred Bailey, Bobby Crowell, James Stewart, Anthony Katsias, Jay Wood, Mahone Tarrall, Jimmy Walcott, Mr. Cook, Mr. Isaacs.

RECORD

Virginia Beach	55	North Hampton	0
Virginia Beach	0	Churchland	34
Virginia Beach	24	Poquoson	0
Virginia Beach	32	Gloucester	6
Virginia Beach	12	Suffolk	12
Virginia Beach	19	Smithfield	6
Virginia Beach	19	Great Bridge	0
Virginia Beach	12	Chowan College J. V.	6
Virginia Beach	6	Norfolk Catholic	0
Virginia Beach	20	Deep Creek	7
TOTAL SCORE	199		71

FOOTBALL

LEFT TO RIGHT: Coaches Cook, Issacs, Day

COACHES

Coach Fred Isaacs ..... Head Coach
Coach Jim Cook ..... Line Coach
Coach Obie Day ..... J. V. Coach

AWARDS MADE AT FOOTBALL BANQUET

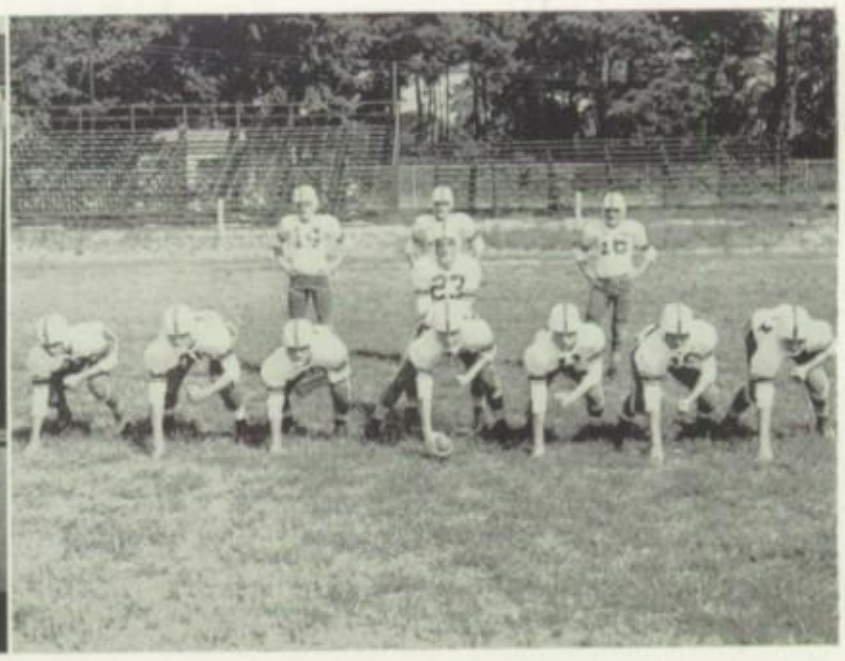

SEAHAWKS ARE READY

Left to Right—George Sanderlin, Best Back, Arthur Barco, Best Linesman, Kermit Scarborough, Best All-round Player and Eddie Stowers, Captain of Wake Forest Football Team, who made the awards.

FOOTBALL

SCARBOROUGH

JESTER

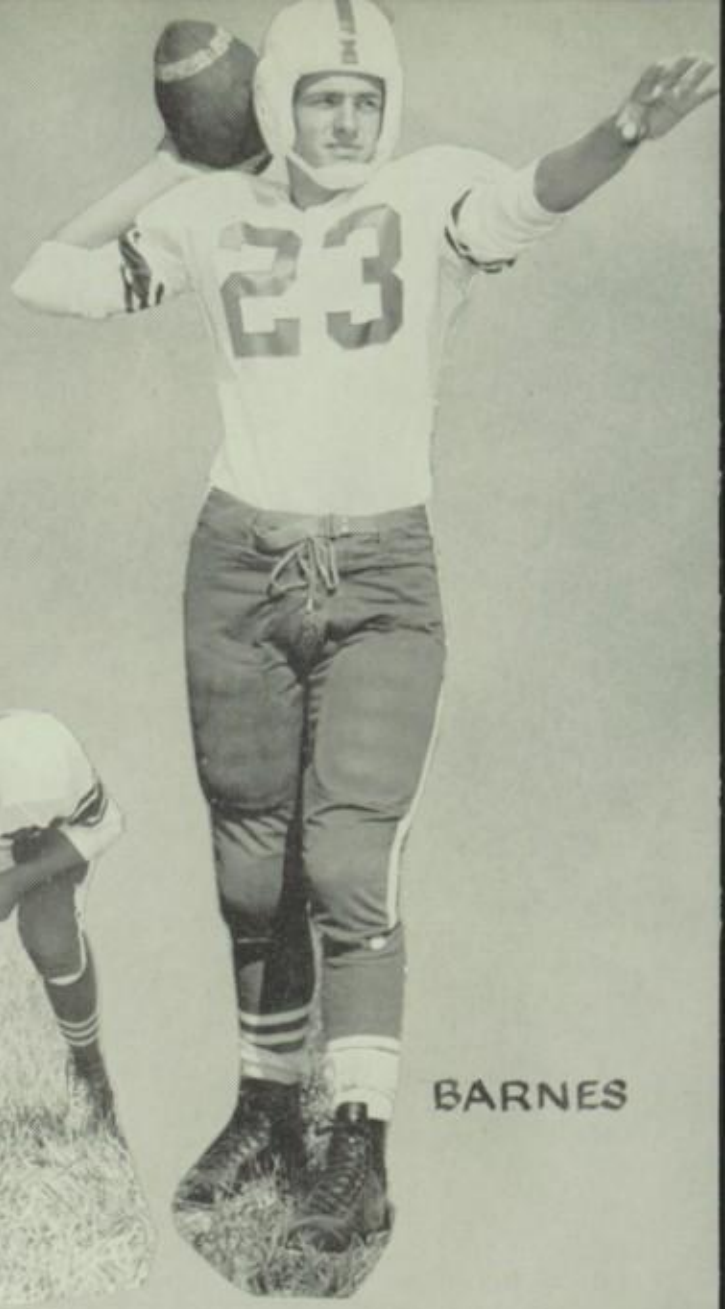

BARNES

SANDERLIN

MEACHUM

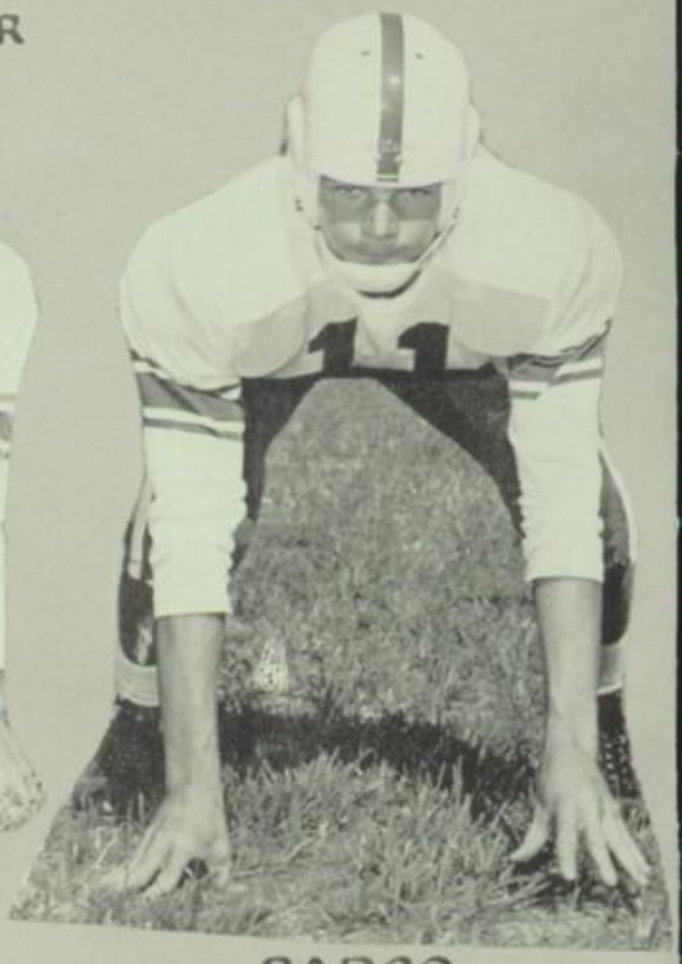

BARCO

FLORA

SPRUILL

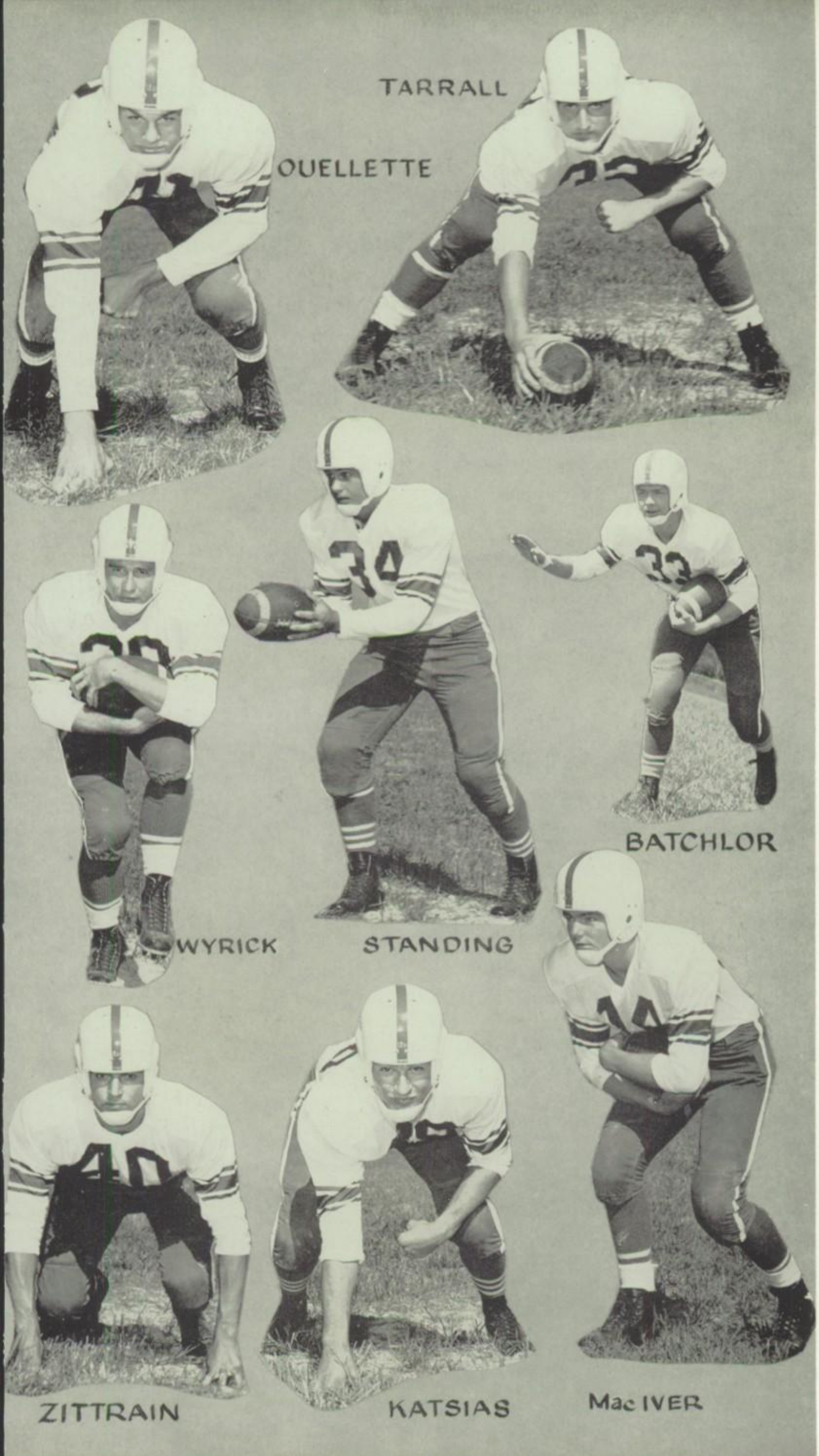
TARRALL
OUELLETTE
WYRICK
STANDING
BATCHLOR
ZITTRAIN
KATSIAS
MacIVER

SQUAD 54 - 55

JUNIOR-VARSITY FOOTBALL

FRONT ROW: Left to Right—Paul Gregory, George Meredith, Hony Tarrell, Fred Bailey, Bobby Crowell, Joe Wool, Jimmy Stewart. **SECOND ROW: Left to Right**—Bill Sykes, Alden Davis, Jay Wood, Jimmy Wolcott, David Sanderlin, Allen Connell, Bobby Gormley. **THIRD ROW: Left to Right**—Harry Gilliam, Wayne Morgan, Howard Cole, George Ouellette, Wesley Sykes, Bill Wunschel, Edwin Jones, Coach Day.

MIDGET FOOTBALL

FIRST ROW: Left to Right—Michael Kennedy, Lucky Martin, Walter Banks, Thomas Wilson, Skipper Barrell, Gary Lamb, Kelly Wood, Jeff Norman. **SECOND ROW: Left to Right**—George Chappell, Jimmy Weedon, David Jones, Jimmy Henley, Bucky Sanderlin, Jimmy Allen, Leon Hubiak, John Fyfe, Douglas Morgner. **THIRD ROW: Left to Right**—Cornell Berry, Butch Maloney, Freddy Hiler, John Turner, Russell Ramsey, Raymond Sanderlin, Tommy Cayce, Harry Wallace. **FOURTH ROW: Left to Right**—Judson Bryant, Henry Gregory, Hugh Kitchin, Thurmond Moore, Bobby Wahab, Stephen Billis, Randy Rau, Mike Standing, Steve Rinehart, Mr. Fitzgearld.

BASEBALL TEAM

FIRST ROW LEFT TO RIGHT: Coach Day, Jerry Newton, Bruce Hague, Ed Rosenbaum, Pat Standing, Brian Zittrain, Horst Flora, Kermit Scarborough. **SECOND ROW LEFT TO RIGHT:** Jay Smithson, Tommy Lief, Harold James, Fred Bailey, Morris Jester, Leroy McReynolds. **THIRD ROW: Left to Right—** Richard Pratt, Mark White, Lawrence Doss, Tom Cax, Alfred Cross, Bobby Gormly. **FOURTH ROW: Left to Right—**John Hedges, Allen Connell, Harry Moseley, Norman Morse, Bobby Barcroft, Wesley Pallett — Manager.

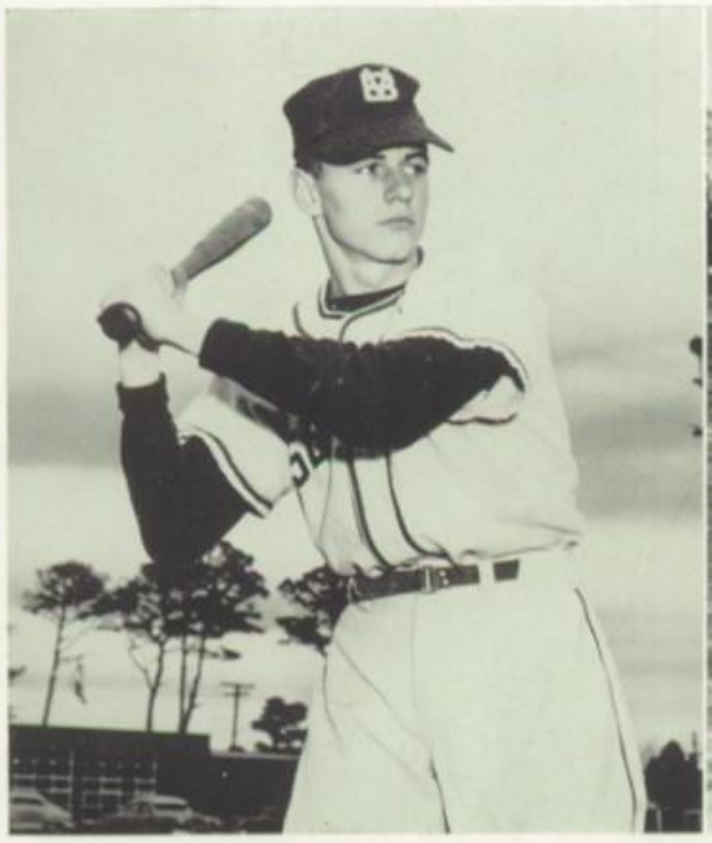

Flora at Bat

Barco Nabs a Grounder

BOY'S VARSITY BASKETBALL

LEFT TO RIGHT: Vincent Grayson, Royce Davis, Morris Jester, Horst Flora, Don Moss, Brian Zittrain, Bobby Keville, Frank Tarrall, Harold James, Ashley Haycox, Sam Evans, Jay Smithson. **KNEELING:** George Ouellette, Manager.

ACTION

SCORES

Va. Beach	68	Princess Anne	60
Va. Beach	46	Poquoson	45
Va. Beach	60	Franklin	68
Va. Beach	52	Princess Anne	51
Va. Beach	41	York	43
Va. Beach	63	Suffolk	60
Va. Beach	76	Deep Creek	29
Va. Beach	56	Gloucester	37
Va. Beach	54	Matthew Whaley	49
Va. Beach	94	Prince George	31
Va. Beach	77	Great Bridge	50
Va. Beach	72	Smithfield	55
Va. Beach	60	Churchland	56

GIRL'S VARSITY BASKETBALL TEAM

FIRST ROW: Left to Right—Jane Sullivan, Anita Myers. **SECOND ROW:** Lorraine Chittum, Rose Marie Price, Elsie George, Myrnie Woodward, Helen Davis, Arlene Clark. **THIRD ROW:** Julia Wallace, Karen Cone, Gray Schaefer, Cheryl Wallace, Judy Harris, Diane McCombs, Miss Bowry.

SCORES

Va. Beach	38	Smithfield	58
Va. Beach	36	Suffolk	56
Va. Beach	41	Suffolk	71
Va. Beach	40	Deep Creek	51
Va. Beach	20	Gloucester	54
Va. Beach	51	Prince George	62
Va. Beach	58	Great Bridge	57
Va. Beach	33	Smithfield	49
Va. Beach	29	Churchland	57

ACTION

JUNIOR VARSITY BASKETBALL

FRONT ROW: Left to Right—Darrell Shields, Vincent Grayson, Bruce Hague, Bobby Keville, Jay Smithson, Edwin Jones, Larry Everett (Manager). **BACKROW:** Markle Costenbader, Bobby Gormley, Charles Dant, Wilmot Owens, Skippy Rice, Joe Wool, Warfield Leeke, Not pictured, Coach Jack Everton.

Captain, Vincent Grayson

SCORES

Va. Beach 36	Princess Anne	46
Va. Beach 43	Poquoson	18
Va. Beach 41	Princess Anne	36
Va. Beach 23	Churchland	28
Va. Beach 51	York	14
Va. Beach 45	Churchland	52
Va. Beach 23	Mathew Whaley	25

TRACK

FIRST ROW: Left to Right—Mr. Cook, Glenn Morgan, Tommy Barnes, Bob McIver, Kenny Sydenstricker, Bill Costenbader, Brian Zittrain, Kermit Scarborough. **SECOND ROW: Left to Right**—Leigh Forbes, Warfield Leeke, Charles Hardin, Tommy Brown, Clinton Walker, Donald Batchelor, Royce Davis, Paul Gregory, Bill Barton. **THIRD ROW: Left to Right**—David Chrisman, Alfred Gregg, Dean Wyrick, Charles Meachum, Morris Jester, Harold James, Micky McCully, Charles Gregg, David Pinsky.

Brian Zittrain Putting the Shot

Bill Barton, Don Batchelor, Tommy Barnes and Dean Wyrick on the take-off.

WRESTLING

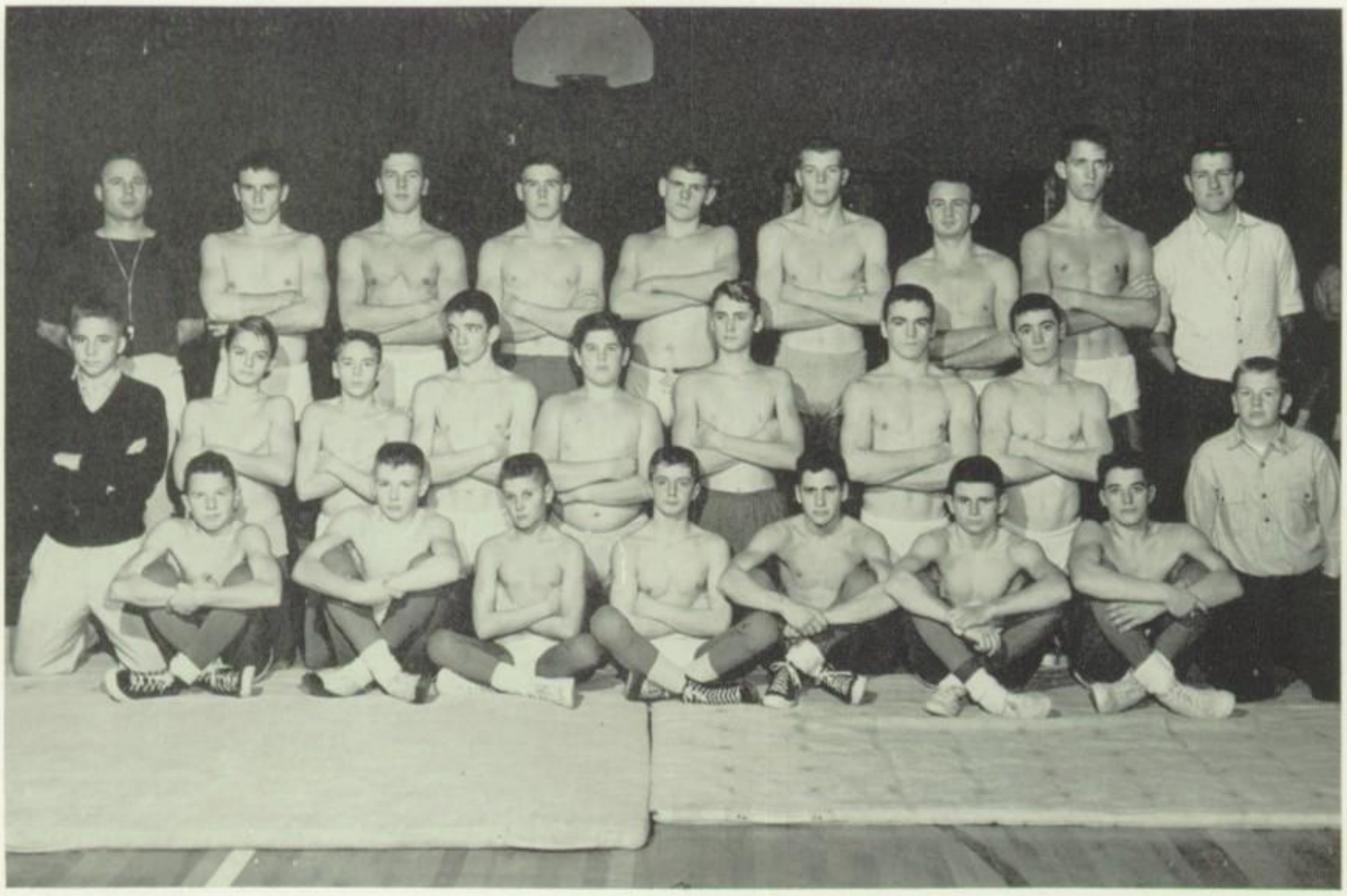

FIRST ROW: Left to Right—Clinton Walker, Bill Wunschael, Don Holmes, Billy Sykes, Don Hartley, Billy Everett, Fred Bailey, Wesley Sykes. **SECOND ROW:** Bill Culverhouse, Kip Moore, Claude Bell, Jon Bernett, John Lewis, Jim Jones, Jack MacIver, Bob MacIver. **THIRD ROW:** Mr. Day, Dean Wyrick, Micky McCully, Fred Barth, David Chrisman, Arthur Barco, George Sanderlin, Charles Meachum, Emanuel Katsias (Manager).

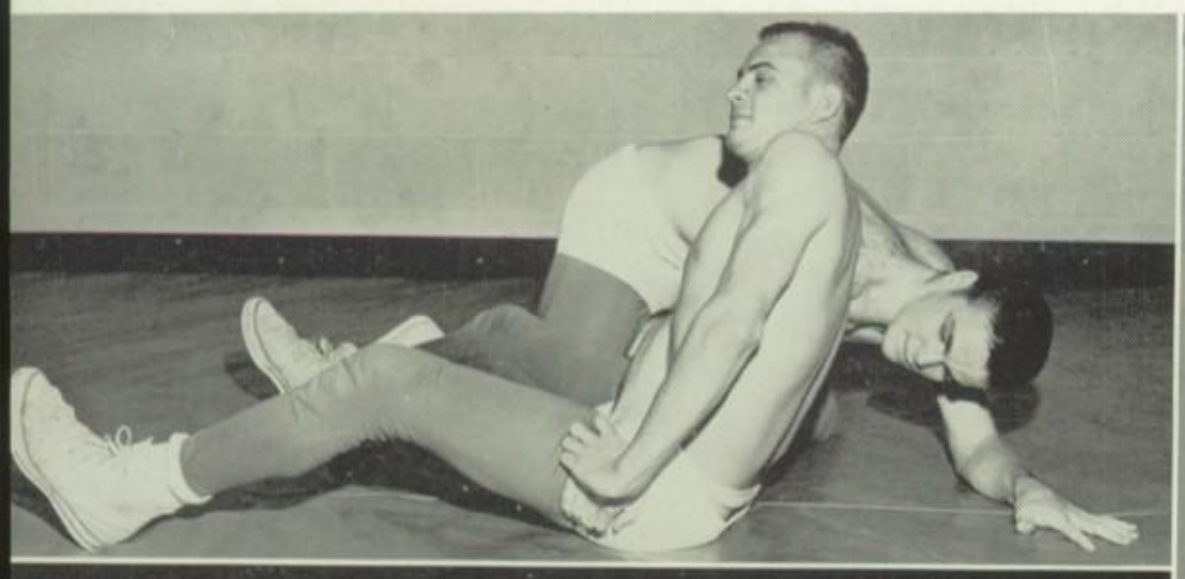

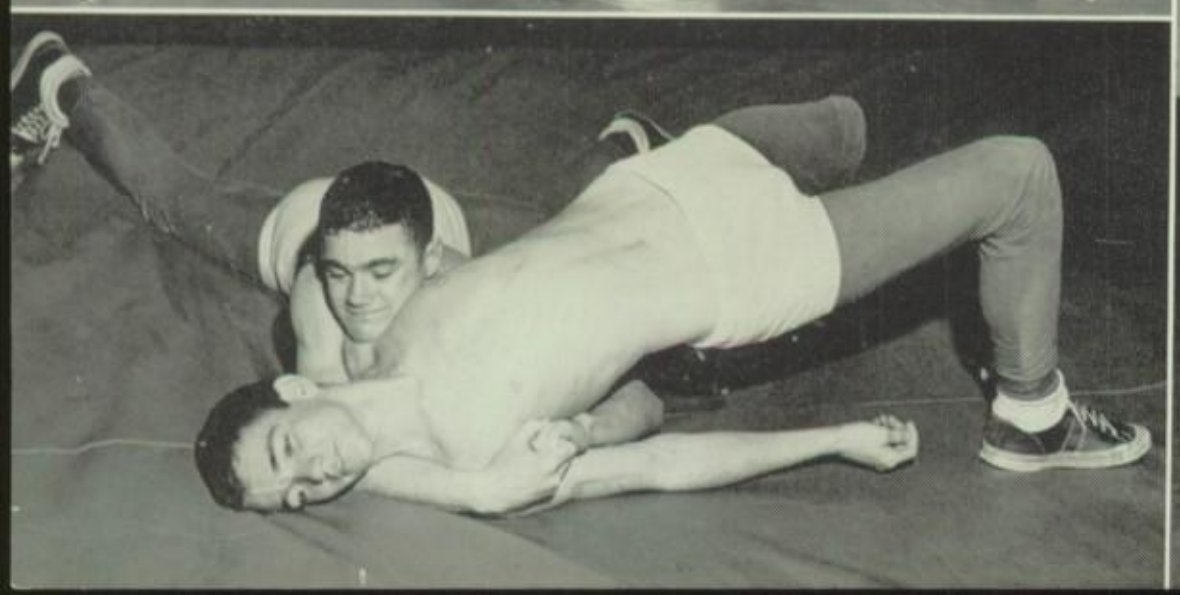

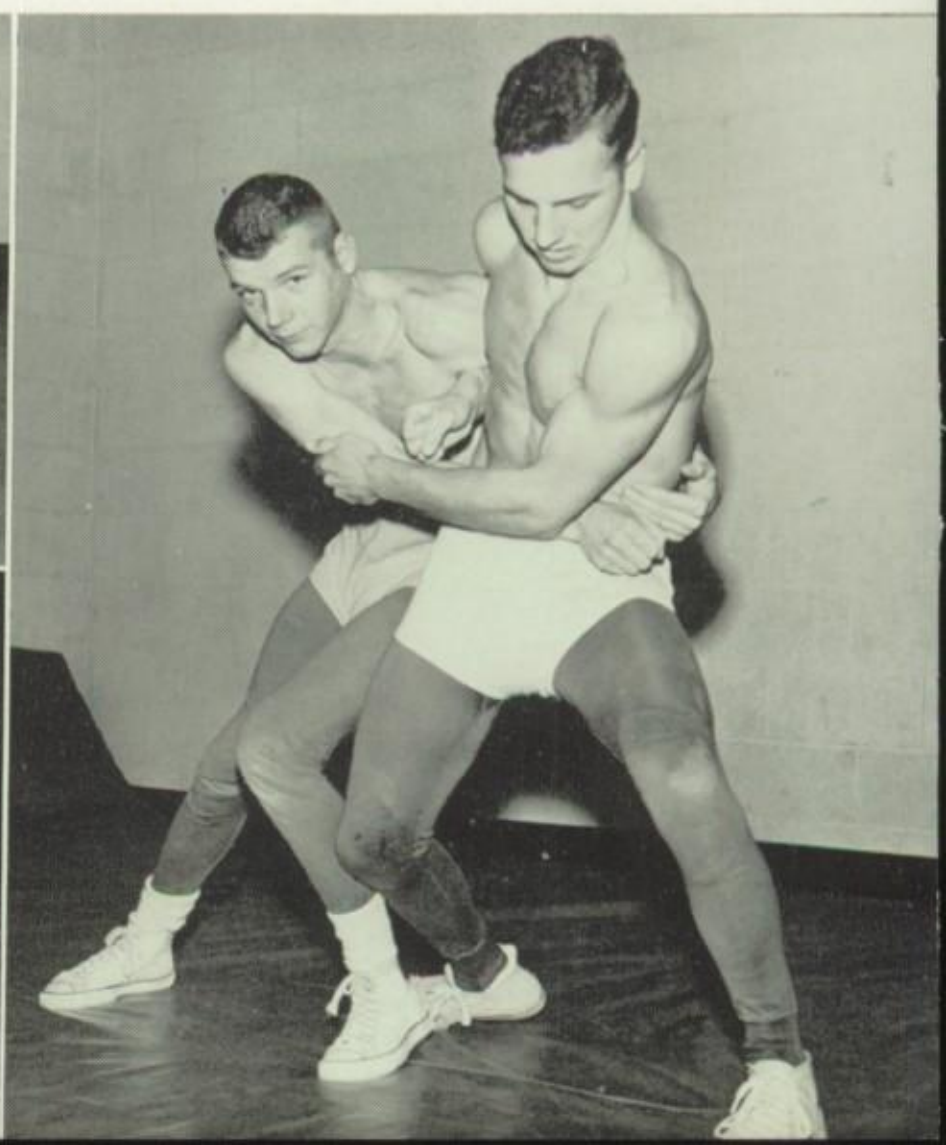

VARSITY CHEERLEADERS

FIRST ROW: Left to Right—Jane Sullivan, Anita Myers. **SECOND ROW: Left to Right**—Linda Hearne, Gray Schaefer, Rose Marie Price, Jane Kellam, Sandy Briggs, Nancy Crowell, Jo Ann Ferrell, Jobil Lassiter, Anita Cruser.

What would a game be without our enthusiastic cheerleaders? Here we have our high spirited squad led by Co-Captains Nita Myers and Jane Sullivan. Undoubtedly their cheering for the team has been outstanding in giving spirit to both the players and the students at numerous ahletic events.

The following Senior girls have been on the squad for three years: Anita Myers, Jobil Lassiter, Nita Cruser, Jane Kellam, Jo Ann Ferrell, and Rose Marie Price. Jane Sullivan has been on the squad for two years. The following Junior girls have been on the squad one year; Gray Schaefer, and Linda Hearne; Sandy Briggs, a sophomore, has also been on the squad one year.

JUNIOR VARSITY CHEERLEADERS

Kneeling: Left to Right—Frances McLean, Betty Ann Harrell. **Standing: Left to Right**—Betsy Southerland, Suzanne Jones, Diane McCombs.

TENNIS

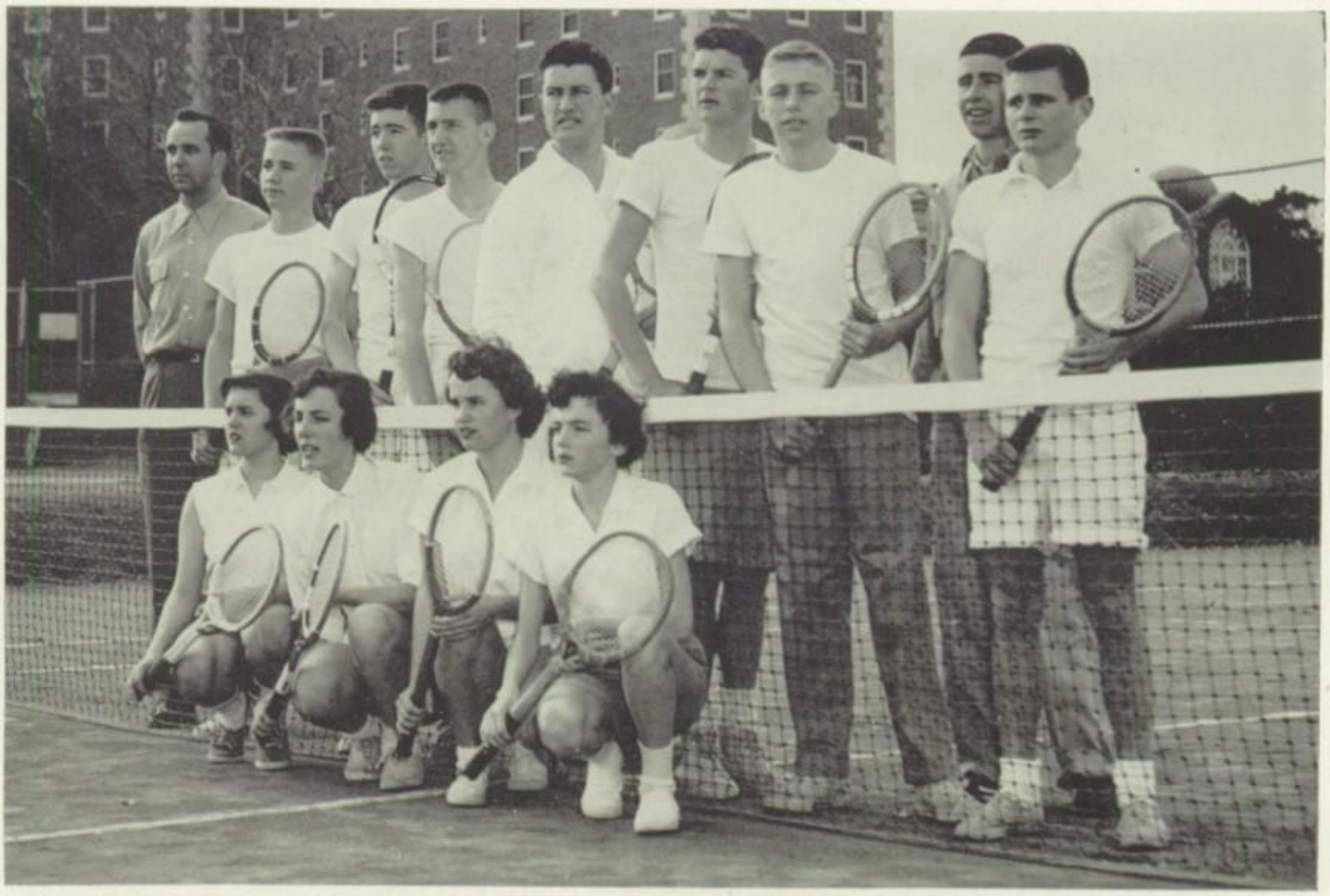

BOYS: Left to Right—Mr. Parker, Billy Culverhouse, Ashley Haycox, Sam Evans Emanuel Katsias, Aubrey Holmes, George Ouellette, Danny Proulx, Billy Everett. **GIRLS: Left to Right**—Sally Southerland, Myrnie Woodward, Helen Davis, Robin Riera,

GOLF

Left to Right: Billy McClanan, Don Holmes, Darrell Shields, Arlene Clark, Crys McIntyre, Bailey Swertfeger, Henry Bliley, Ashley Haycox, Sam Evans, Jerry Shields, Jim Hague.

VIRGINIA BEACH
MEMORIAL STADIU

FEATURES

Our Queens

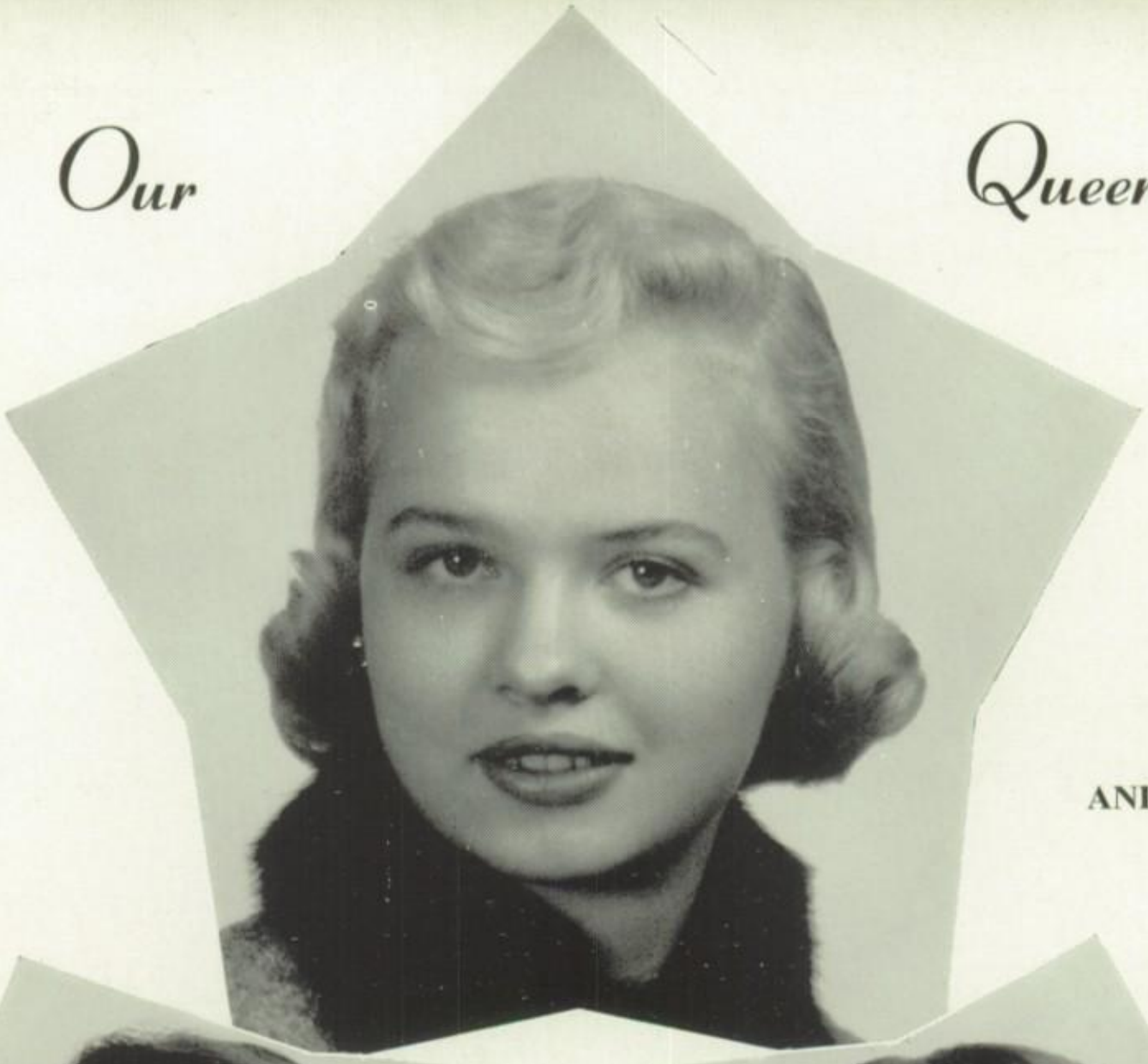

ANITA MYERS

ROSE MARIE PRICE

NOEL DUNCAN

MARCIA ABERNATHY

Beach Bowl

Best Wishes to the

SENIOR CLASS

of

1955

Norfolk Phone - Madison 50549 Night Phone - Va. Beach 429

TAYLOR TRANSFER COMPANY

HAULING CONTRACTORS

Warehousing - Truck - Rail and Deep Water Facilities

111 E. WATER STREET

Charles H. Nelms, Manager

Established 1920 ..... Inquiries Invited

1920 — Our Thirty-Fifth Year Of Service — 1955

KITCHIN'S

VIRGINIA BEACH, VA.

- Established 1847 -

D. P. PAUL COMPANY

JEWELERS

Telephone Madison 24623

231 - 235 Granby Street NORFOLK 10, VA.

Congratulations Senior Class

RICE'S INCORPORATED

DOWNTOWN and WARD'S CORNER

Phone MAdison 7-7911

M. R. HATCHER

BOOKKEEPING AND TAX SERVICE

138 Beverly Avenue
NORFOLK 5, VA.

HARDY'S

DIAMONDS

"Registered Jewelers"

American Gem Society

347 Granby NORFOLK, VA.

Compliments of

NORFOLK IRON &
WIRE WORKS

Compliments of

THE MULTISTAMP CO.

527 - 29 W. 21st St.
NORFOLK, VA.

Manufacturers of Multistamp
Stencil Duplicators

"Made in Norfolk — Sold the world over"

AYDLETT'S TAILOR SHOP

Phone 182

OCEANA, VIRGINIA

Congratulations To The Class Of '55

Best Wishes To The Senior Class And The Entire Student Body

Frank A. Dusch ..... Mayor

John W. McCombs ..... Vice-Mayor

Frank D. Tarrall, Jr. ..... Councilman

W. W. McClanan ..... Councilman

W. C. Everett ..... Councilman

E. W. Smith ..... Commissioner Of The Revenue

Lewis E. Smith ..... Treasurer

Hal E. Halstead ..... City Sergeant

CITY OF VIRGINIA BEACH

D. S. RUSSELL & SONS

— WHOLESALE —

FRUITS, VEGETABLES & PRODUCE

312 Market Street Phone MA - 2-7686

NORFOLK 10, VIRGINIA

Excellent Restaurant

"Open 24 hours year around"

SERVING FAMOUS ITALIAN SPAGHETTI

1614 Atlantic Ave.

Phone 644 VIRGINIA BEACH, VA.

MEL-WIN BEAUTY SALON

"Where Beauty is Created - Not Imitated"

PERMANENTS & HAIR CUTS

Special Rates for Students

1607 Atlantic Ave.

Phone 1989 VIRGINIA BEACH, VA.

PHR Center Shops

21st STREET WARDS CORNER

"Tidewater's Complete Family Stores"

Compliments of

B. & M. DELICATESSEN

Compliments of

FRED A. HAYCOX and ASSOCIATES

P. O. Box 187

LYNNHAVEN, VIRGINIA

"BEST WISHES"

Epes-Fitzgerald Paper Co., Inc.

704 Union Street NORFOLK, VIRGINIA

R. C. Allen Phone
Typewriters Madison 55369

Tidewater Office Equipment Inc.

234 WEST BUTE STREET
NORFOLK, VIRGINIA

Office and Art Supplies

New & Used Machines & Office Equipment

Thirty First Street Cleaners

"Shirts Beautifully Laundered"

One Day Service & Special Cleaning on Request

PHONE 902

Compliments of

Flanagan's Paint Store

503 - 31st Street Phone 1235

VIRGINIA BEACH, VA.

BEACH DRIVE IN RESTAURANT

Compliments of

THE SPORTSMAN'S SHOP

CONGRATULATIONS

SENIOR CLASS

OF

1955

JOHN E. WOOL LUMBER CO. INC.

has

Two Lumber Yards To Serve You

NORFOLK

1000 Berkley Avenue
Phone - Kimball 5-7388

VIRGINIA BEACH

Birdneck Road
Phone - 1809-J

GOOD LUMBER REASONABLE PRICES

SUDDEN SERVICE

TRY

Birtcherd Dairy Products

and

"TASTE THE DIFFERENCE"

Milk Ice Cream

Ask Operator for Enterprise 688

FINE CLASS RINGS

ANNOUNCEMENTS

YEARBOOKS

AWARDS

JOSTEN'S

Since 1897

Representative: Stan Martin - 5103 Park Avenue

RICHMOND, VIRGINIA

EMRHAE MOTORS

TELEPHONE - VIRGINIA BEACH - 64

406 - 17th Street

VIRGINIA BEACH, VIRGINIA

Bank of Virginia Beach

Compliments of

EVERETT-JORDAN MOTOR COMPANY

516 - 17th Street

VIRGINIA BEACH, VIRGINIA

Phone 123 or 124

TOM BRAITHWAITE

Texaco Dealer

Phone: 680 24th & Atlantic Avenue

VIRGINIA BEACH, VA.

AMES & BROWNLEY, INC.

Best Wishes

Virginia Beach Florist

23rd Street

VIRGINIA BEACH, VA.

BEACH MUSIC COMPANY

"Quality Musical Mdse."

Studios of Instructions On All Instruments,
Dancing, & Baton Twirling

Phone 1445

204 - 206 16th St. VIRGINIA BEACH, VA.

HALSTEAD'S

VARIETY STORE

Newspapers

Magazines

Fountain Service &

Luncheonette

Drug Sundries,

Gifts, etc.

Phone - 2519

1710 Atlantic Avenue

VIRGINIA BEACH, VA.

BEACH SHOE STORE

17th Street and Atlantic Avenue

- Repairing -

NEW SHOES FOR THE WHOLE FAMILY

WE SPECIALIZE IN SHOE REPAIRING

Compliments of

A FRIEND

Brinkley's Shell Service

"A Friendly Service Plus Quality Products"

DIAL 1084

31st Street and Baltic Avenue

VIRGINIA BEACH, VA.

Compliments of

JARD'S SERVICE STORE

"Isn't America a wonderful country"

Compliments of

Langhorne Insurance Agency

3102 Pacific Ave.

VIRGINIA BEACH, VIRGINIA

FRAZIER'S

17th and Atlantic Avenue

We Specialize In Junior Clothes

Phone 26167

E. RAY HOWELL

OPTICIAN

222 W. Bute Street

Opposite Wainright Building

NORFOLK, VA.

Compliments of

SEASIDE MARKET

Complete Food Market

- We Deliver -

Phone - 189
190
191

Cigars & Tobacco Lunchenotte

STEINHILBER'S

221 Main Street

NORFOLK, VIRGINIA

Compliments of

INGRAM PHARMACY

207 - 25th Street

Phone 3200

Compliments of

WESTERN AUTO
Associate Store

601
17th Street
VA. BEACH, VA.

Phone
808

OUR BEST
WISHES
to the
CLASS OF 1955

The Normandie Restaurant

Best Wishes

Fantone's Knitting Shoppe

25th Street VIRGINIA BEACH

FRANK R. FORD CO.

JEWELERS AND SILVERSMITHS

229 Granby Street

Phone - Madison 52502

Night Phone - Madison 50561

Virginia-Carolina Electrical Works, Inc.

Electrical Contracting - Engineering

Marine Installations - Motor Rewinding

- 24 Hour Service -

1007 E. Main Street NORFOLK, VA.

ADAMS BROTHERS

PLUMBING CORPORATION

416 - 17th Street

PLUMBING — HEATING CONTRACTORS

Phone 3300

Phone 27805

L. B. ROCKE

JEWELERS and SILVERSMITHS

243 Granby Street

NORFOLK, VA.

Compliments of

MILADY

SEASIDE LAUNDRY & CLEANING

QUICK SERVICE - GOOD WORD

REASONABLE PRICES

- Pressing While You Wait -

17th & Pacific Avenue

BEACH JEWELERS

DIAMONDS - WATCHES - JEWELRY

Phone 1976

Expert Watch and Jewelry Repairing

17th STREET & ATLANTIC AVENUE

SEAMAN - THOMPSON 5 & 10

17th Street

VIRGINIA BEACH, VA.

If We Don't Have What You Want, Try Rose's

It's A Nice Store, Too.

VOGUE BEAUTY SALON

EVENINGS BY APPOINTMENT

Phone - Virginia Beach 260

17th Street
JARVIS BUILDING

Virginia Beach Hardware

Lucas Paints

Housewares

Sporting Goods

Building Supplies

312 - 17th Street
VIRGINIA BEACH, VA.

Telephone 1583

SAWYER'S

GULF STATION

17th & Arctic

Compliments of

LAUNDERITE

304 - 17th St. VA. BEACH, VA.

"Service With A Smile"

Phone 720

CLYDE GAYLE'S

Super Service Station

17th & Arctic VIRGINIA BEACH, VA.

MARTHA'S TAILOR SHOP

Expert Alterations

& Repairs

304 17th St. VIRGINIA BEACH, VA.

CHERRY-PEARSON

2100 Atlantic Avenue

BARTON'S JEWELERS

DIAMONDS - WATCHES
SILVERWARE

Watch and Jewelry Repairing

2022 Atlantic Avenue

Charge Accounts Welcome

Compliments of

LAUNDERLUXE INC.

207 - 26th Street

LEVY-PAGE
Temple of Music
CITY HALL
GRANBY
THRU TO
PLUME

The Home Of

HAMMOND ORGAN

Our 45th Year

Phone 655

C. W. WADE'S ESSO STATION

19th and Atlantic Ave.

VIRGINIA BEACH, VIRGINIA

Compliments of

THE HENRY WALKE CO.

NORFOLK, VIRGINIA

General Bronze Aluminum Windows

Ludman Auto-Lok Aluminum Windows

distributed by

CONSTRUCTION SUPPLY CORPORATION

426 West 23rd Street
NORFOLK, VIRGINIA

E. Ashley Haycox - President

Phone Madison 27324

Compliments of

J. W. (Joe) PHELPS

Kauffmann's Sandwich Shop

17th Street

Opposite McCoy's Esso Station

The Colony Restaurant

"Food and Atmosphere Par Excellence"

1910 Atlantic Avenue
Telephone 2284 VIRGINIA BEACH, VA.

Compliments of

FOOD CARNIVAL

30th & Arctic Avenue

LOWERY D. FINLEY AND CO.

General Insurance

CITIZENS BANK BUILDING

NORFOLK, VIRGINIA

COMPLIMENTS OF MR. EVERTON'S HOMEROOM

Marianne W.

Johnny A.	Billy G.	Shelly S.	Lila D.	Rosalie K.
Bruce B.	Michael G.	Leslie W.	Amy F.	Mary L.
Stanley B.	Ralph H.	Clarence W.	Pam H.	Jane M.
Markle C.	Norman M.	Allison A.	Joanne H.	Alyce S.
Richard D.	Butch M.	Peggy B.	Mary H.	Katya S.
Alden D.	Tommy P.	Gay B.	Sandra J.	Kathy T.
Jerry E.	Stephen S.	Carolyn C.	Bettie J.	Gee T.
Tuck F.	Elwood S.	Velda D.	Linda K.	Diana W.

BEST WISHES
from
HORACE SIMMONS

Congratulations To The Class of '55

Smith Welton

3 CONVENIENT LOCATIONS

Downtown Ward's Corner Va. Beach

FUEL FEED & BUILDING SUPPLIES

19th & Pacific Avenue

VIRGINIA BEACH, VIRGINIA

Phone 564

MEYERS & TABAKIN, INC.

246-248 Main St. 109-115 Atlantic St.

"The Friendly Furniture Store"

Serving Norfolk and Tidewater for over Forty Years

WINNER: Brand Names Foundation Certificate of Distinction

WHEN YOU THINK OF SHOES, THINK OF . . .

hofheimer's

WARD'S CORNER

325 Granby

Your Total Food Bill is Less When You Shop At C.S.

IN VIRGINIA BEACH:

Laskin Road	**17th Street**	**Va. Beach Blvd.**
at Pacific	**at Arctic**	**in Oceana**

COLONIAL STORES

"Serving Southern Homemakers Since 1901"

Compliments of

Clark Chevrolet Corporation

YOUR COMMUNITY CHEVROLET DEALER

605-17th Street

VA. BEACH, VA. Phone 2286

BROOKS - SHORTER MOTOR COMPANY

STUDEBAKER

Sales and Service

PHONE 1666

ADMIRAL

STORAGE & TRANSFER CORP.

Phone 3055

Atlantic Ave. at 33rd St.

VIRGINIA BEACH, VA.

BEST WISHES TO THE SENIOR CLASS

W. W. Johnson & Son

INSURANCE - REAL ESTATE

1603 Atlantic Ave. VA. BEACH, VA.

THE WAITES

Atlantic Ave. at 25th St.

VIRGINIA BEACH

Clothing for Boys and Girls

Compliments of

ALBANO'S RESTAURANT

Laskin Road Phone 778

VIRGINIA BEACH, VA.

AMES AND WEBB INC.

ALL TYPES OF CONCRETE AND ASPHALT PAVING

P. O. Box 4055 Phone MA-22667

NORFOLK 2, VIRGINIA

CALL

LINDSLEY OIL COMPANY

Phone — Virginia Beach 205

"Everybody's Fuel Oil Dealer"

ESSO KEROSENE ESSO FUEL OIL

CONGRATULATIONS

and

BEST OF LUCK

to

SENIORS OF '55

HARRELL'S PHARMACY

Compliments of

FRIDLEYS

Stationery and Book Store

GOLF RANCH

MOTEL

Compliments of

J. F. MacIVER

Painting & Decorating

CONTRACTOR

Phone 2516

VIRGINIA BEACH

Compliments

OF

BOICE STUDIO

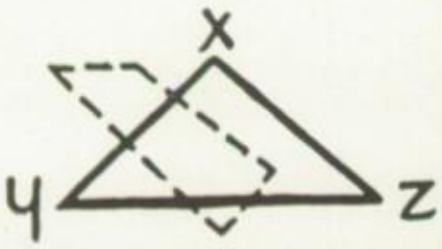

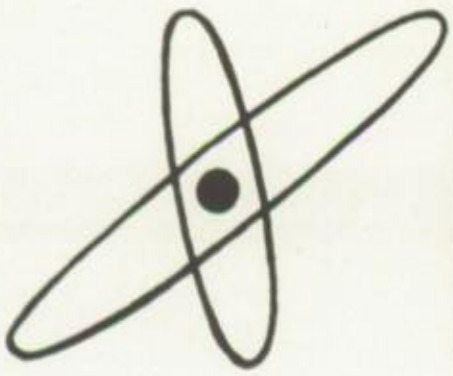

Compliments

to the Class of '55

BOTTLED UNDER AUTHORITY OF THE COCA-COLA COMPANY BY

NORFOLK COCA-COLA BOTTLING WORKS, Inc.

MUSIC CENTER

DIAL 21658
217 MAIN ST.

DIAL 53492
123 COLLEGE PL.

Compliments

Cdr. and Mrs. H. P. Beebe
Dr. J. W. Todd

Compliments of

BERKLEY FEED
Corporation

NORFOLK BRANCH
Phone MA 22892

Jimes M. Hill
Vice President

Ballentine Blvd.
& Virginia Beach Road
Norfolk, Va.

KELLAM AND EATON INSURANCE CO.

3113 Pacific Avenue

Phone 156

VIRGINIA BEACH SUN-NEWS

Princess Anne County's Home Newspaper

Published Every Thursday

COMMERCIAL PRINTING

The Sun-News operates an up-to-date printing department, fully equipped to do a complete printing job, whether small or large. This yearbook is a sample of the printing that can be done in our plant.

3108 Pacific Avenue **Phone 1877**

VIRGINIA BEACH, VIRGINIA

Compliments of

The ESQUIRE MEN'S SHOP

THE FRIENDLIEST SHOP IN TOWN

1819 - Atlantic Avenue

VIRGINIA BEACH, VA.

Phone - 3798

ATLANTIC

CLEANERS & LAUNDRY

SERVICE.. ..INCORPORATED

205 - 21st Street

VIRGINIA BEACH, VA.

PHONE

74

75

Patronize Our Sponsors

RUSSELL and HOLMES

WHERE SHOPPING IS A PLEASURE

"Your Headquarters for Spalding Shoes for Boys and Girls"

1908 - Atlantic Avenue

VIRGINIA BEACH, VIRGINIA

VIKING

CONSTRUCTION

CORPORATION

BUILDERS FOR

YOUR BETTER FUTURE

Autographs

Ted Noel.

Charles Hooper

Kayo Barks

Marcia Abernathy

Julia Grey Wallace

Jim Hague

Bill Hall

Don Moss

Robert Greene

Nick Nelms

Ruth Burke

George Sanderlin

Cis Hautsky

Fred Barth

Jack MacIver

Aoël Duncan

Horst Flora

Nancy Cathey

Bill Barton

Lena Hutsenpiller

Markeda "Kitty" Fink

Emanuel Katsias

Kathryn Blake

J. Shellman

Hervé H. Ouellette Jr.

Sue Sergent

Bill Simmons

Jane Sullivan

Gerald J Shields

Virginia Humphries

Habil Lassiter

"Mac" Moore

Myrnie Woodward

Jane Fellam

Saul G. Jacobs

Micky N. McCully

Daniel H. Proulx

Billy Simpson

Anita Myers

JoAnn Johnson

Courtney Murphy

Kermit Scarborough

David Chrisman

Jane Holland

Judy Taylor

J. Ann Jennell

Rose Marie Price

Anita Cruser

Lucy Rae Ward

William Meachum

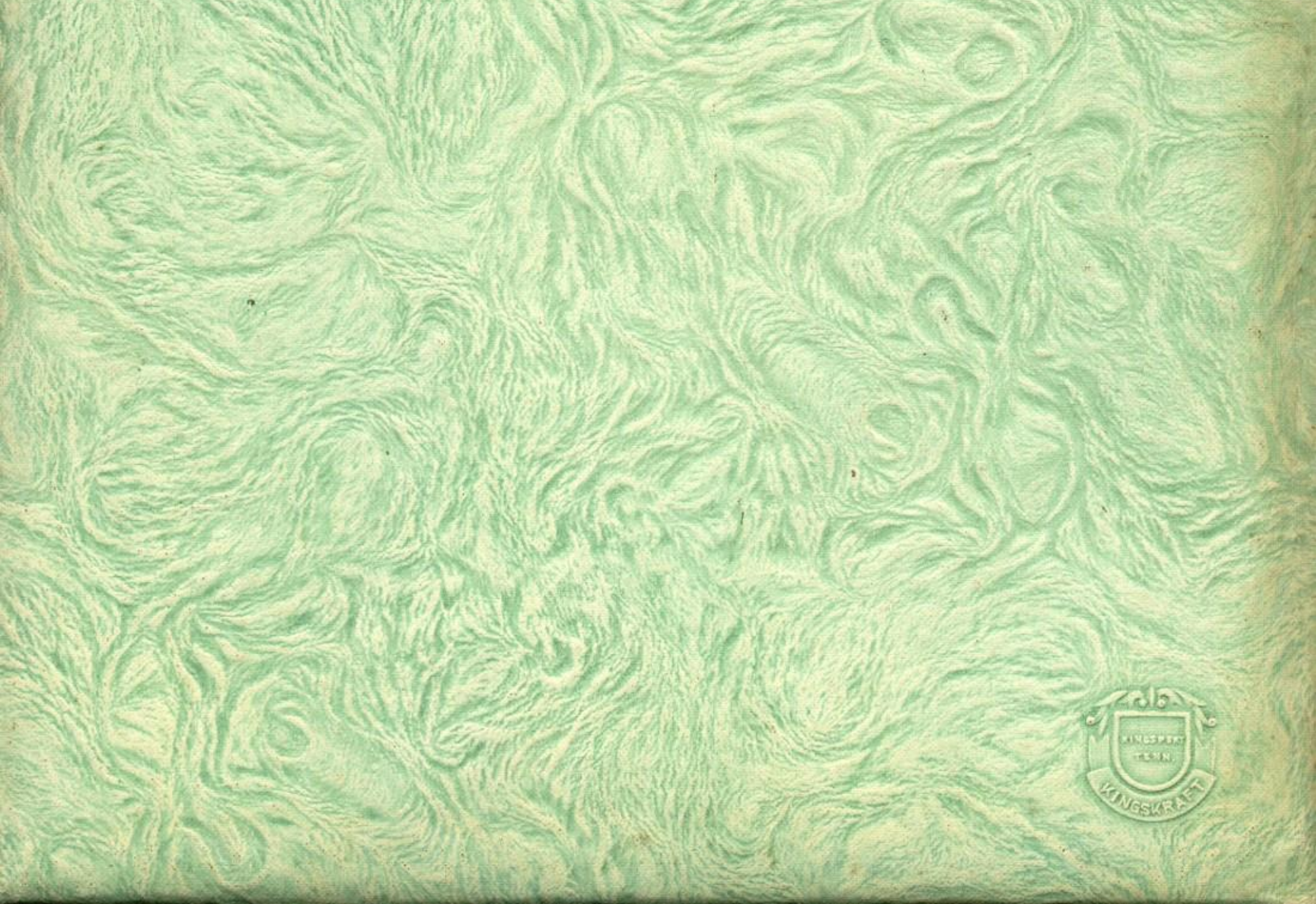
KINGSPORT
TENN.
KINGSKRAFT